



ASSA ABLOY

Cylinder Night Latch

1022/L1022

Application:

- For timber doors from 35 to 60mm thick, hinged on the left or right and opening inwards only
- Not recommended for glass panelled doors
- Also suitable for steel and composite doors - special fixings required

Operation:

- The bolt is withdrawn by key outside and knob inside
- The bolt may be held in the locked or in the withdrawn position by operating the snib

Specification:

Reference	1022, L1022 (Lock case only)
Backset	60mm
Case & Keep	Zinc
Latch Bolt	Anodised Brass finish
Knob	Brass
Outside Cylinder	Brass, 5 pin tumbler mechanism
Inside Cylinder	n/a
Keying Groups	May be supplied to pass, differ & master keyed. Supplied with 2 steel nickel plated keys as standard. Masterkeyed products supplied with nickel silver keys
Key Blank Number	KB8-NP

Packaging:

- Available Boxed or Visi Packed
- * boxed only
- ** Visi Packed only



Finish shown: SE-PL

Finishes:

Case only:
CG*; SE*

Case-Cylinder:
CG-PL**, SE-CH;
SE-PL; SE-SC

Standards:



Ordering Code Example:

J 1022 - SE - PL
(Boxed - Product Code - Finish - Cylinder Finish)

Y 1022 - CG - PL
(Visi Packed - Product Code - Finish - Cylinder Finish)

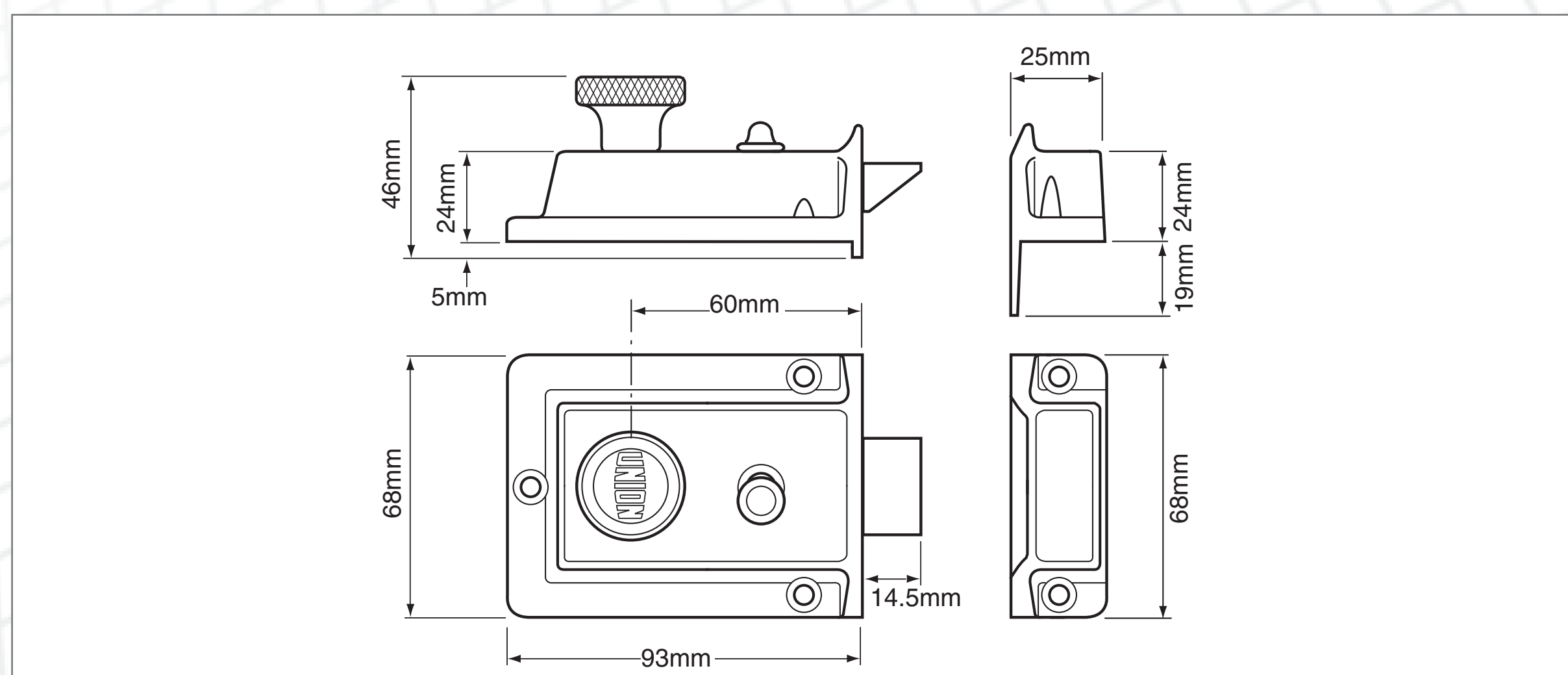

Cylinder Night Latch

1022C

Application:

- For timber doors from 35 to 60mm thick, hinged on the left or right and opening inwards only
- Not recommended for glass panelled doors
- Also suitable for steel and composite doors - special fixings required

Operation:

- The bolt is withdrawn by key outside and knob inside
- The bolt may be held in the locked or in the withdrawn position by operating the snib

Specification:

Reference	1022C
Backset	60mm
Case & Keep	Zinc
Latch Bolt	Aluminium finish
Knob	Zinc, finished to match case and keep material
Outside Cylinder	Brass, 5 pin tumbler mechanism
Inside Cylinder	n/a
Keying Groups	2 steel nickel plated keys
Key Blank Number	KB8-NP

Packaging:

- Available Boxed or Visi Packed



Finish shown: ENB-PL

Finishes:

Case:	Case-Cylinder
Only supplied complete with cylinder	ENB-PL

Standards:



Ordering Code Example:

J 1022C - ENB - PL
(Boxed - Product Code - Finish - Cylinder Finish)

Y 1022C - ENB - PL
(Visi Packed - Product Code - Finish - Cylinder Finish)

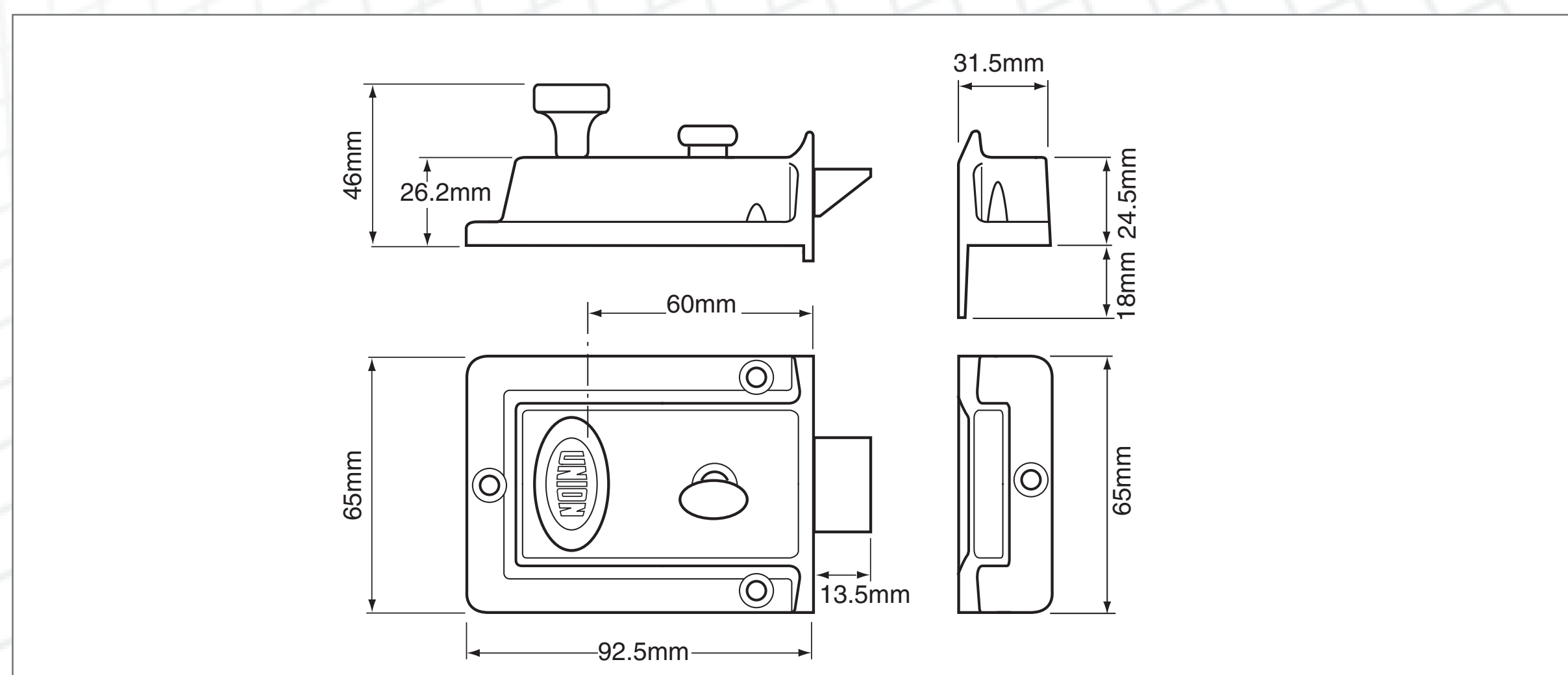

Narrow Stile Cylinder Night Latch 1027/L1027

1B Rim Locks - Standard Security

Application:

- For timber doors from 35 to 60mm thick, hinged on the left or right and opening inwards only
- Concealed fixing
- Not recommended for glass panelled doors
- Also suitable for steel and composite doors - special fixings required.

Operation:

- The bolt is withdrawn by key outside and handle inside
- The bolt may be held in the locked or in the withdrawn position by operating the snib

Specification:

Reference	1027, L1027 (Lock case only)
Backset	40mm
Case & Keep	Zinc
Latch Bolt	Anodised Brass finish
Handle	Zinc, finished to match case and keep material
Outside Cylinder	Brass, 5 pin tumbler mechanism
Inside Cylinder	n/a
Keying Groups	May be supplied to pass, differ & master keyed. Supplied with 2 steel nickel plated keys as standard. Masterkeyed products supplied with nickel silver keys
Key Blank Number	KB8-NP

Packaging:

- Available Boxed or Visi Packed
- * boxed only
- ** Visi Packed only



Finish shown: CG-PL

Finishes:

Case only:	Case-Cylinder:
CG*; EB*; SC*; WE*; CH*; DMG*	CG-PL; EB-PL; SC-SC; WE-PL*; WE-SC*; CH-CH; DMG-CH; CG-SC**

Standards:



Ordering Code Example:

J 1027 - CG - PL
(Boxed - Product Code - Finish - Cylinder Finish)

Y 1027 - CH - CH
(Boxed - Product Code - Finish - Cylinder Finish)

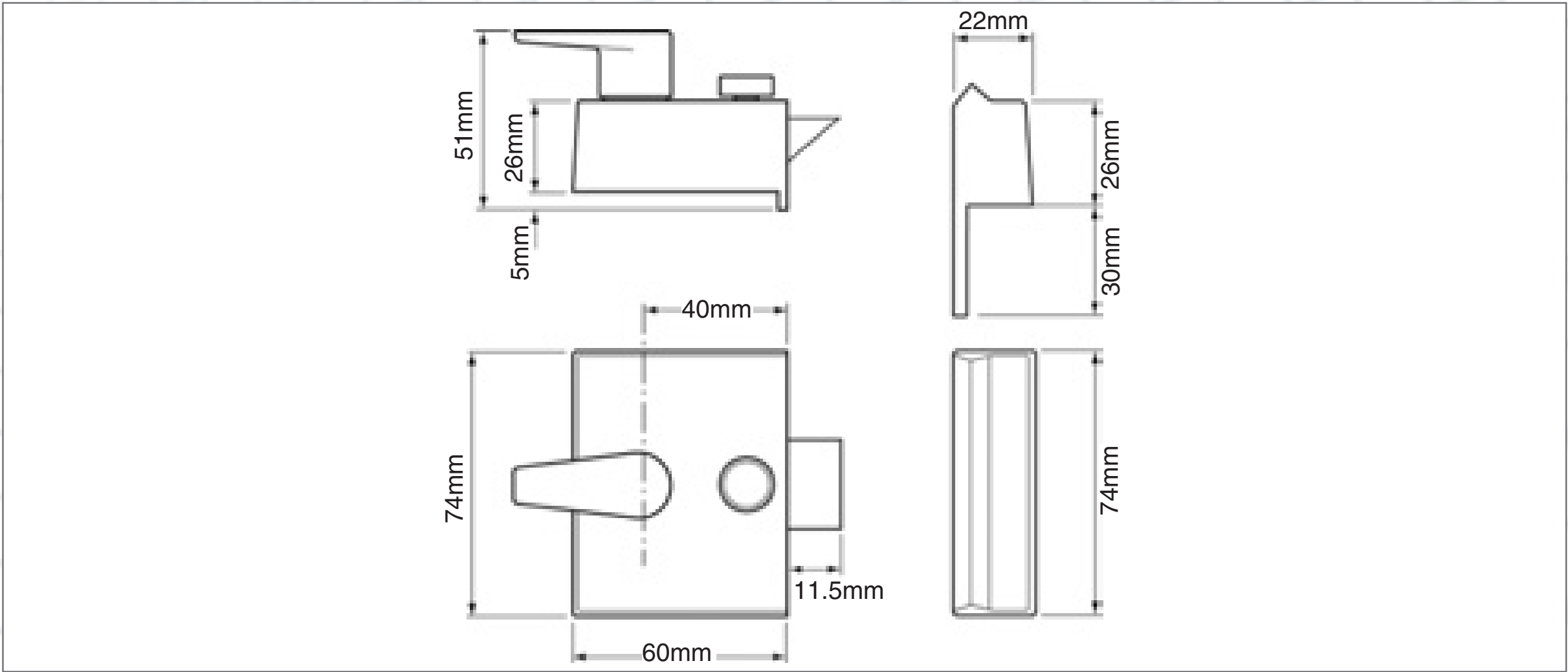

Standard Security

Standard Stile Cylinder Night Latch 1028/L1028

Application:

- For timber doors from 35 to 60mm thick, hinged on the left or right and opening inwards. See variants for doors opening outwards
- Concealed fixing
- Not recommended for glass panelled doors
- Also suitable for steel and composite doors - special fixings required

Operation:

- The bolt is withdrawn by key outside and handle inside
- The bolt may be held in the locked or in the withdrawn position by operating the snib

Specification:

Reference	1028, L1028 (Lock case only)
Backset	60mm
Case & Keep	Zinc
Latch Bolt	Anodised Brass finish
Handle	Zinc, finished to match case and keep material
Outside Cylinder	Brass, 5 pin tumbler mechanism
Inside Cylinder	n/a
Keying Groups	May be supplied to pass, differ & master keyed. Supplied with 2 steel nickel plated keys as standard. Masterkeyed products supplied with nickel silver keys
Key Blank Number	KB8-NP

Variants:

- 10283 - For doors opening outwards (supplied with striking plate instead of staple)

Packaging:

- Available Boxed or Visi Packed
- *boxed only



Finish shown: CG-PL

Finishes:

1028: Case only:
CG*; EB*; SC*; WE*;
CH*; DMG*

Case-Cylinder:
CG-PL; CG-SC; EB-PL;
SC-SC; WE-PL*; WE-SC*;
CH-CH; DMG-CH

10283: Case only:
Only supplied complete
with cylinder

Case-Cylinder:
CG-PL*; EB-PL*; WE-SC*;
WE-CH*; WE-PL*

Standards:



Ordering Code Example:

J 1028 - CG - PL

(Boxed - Product Code - Finish - Cylinder Finish)

Y 1028 - CH - CH

(Visi Packed - Product Code - Finish - Cylinder Finish)

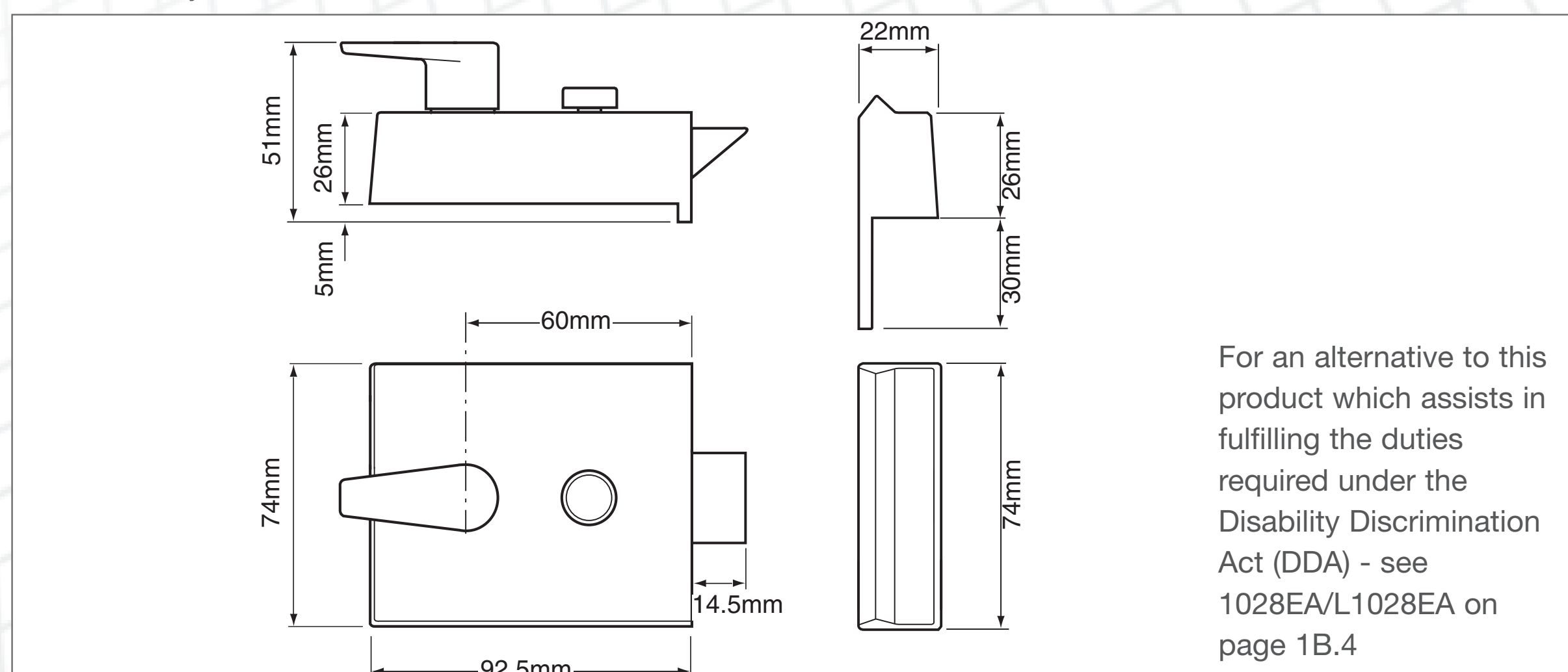

For an alternative to this product which assists in fulfilling the duties required under the Disability Discrimination Act (DDA) - see 1028EA/L1028EA on page 1B.4

Standard Stile Drawback Lock

1332

Application:

- For timber doors from 35 to 60mm thick, hinged on the left or right and opening inwards only
- Suitable for glass panelled doors
- Also suitable for steel and composite doors - special fixings required

Operation:

- The deadbolt is double thrown, locked or unlocked by key from either side
- The latch bolt is withdrawn by key outside and handle inside
- The latch bolt may be held in by rotating handle

Specification:

Reference	1332
Backset	60mm
Case & Keep	Zinc
Deadbolt	Anodised Brass finish
Latch Bolt	Anodised Brass finish
Handle	Aluminium, finished to match case and keep material
Outside Cylinder	Brass, 5 pin tumbler mechanism
Inside Cylinder	Brass, 2 pin tumbler mechanism
Keying Groups	May be supplied to pass, differ & master keyed. Supplied with 3 steel nickel plated keys as standard. Masterkeyed products supplied with nickel silver keys
Key Blank Number	KB502

Packaging:

- Available Boxed or Visi Packed
 - * boxed only
 - ** Visi Packed only



Finish shown: WE-PL

Finishes:

Case only:	Only supplied complete with cylinder
Case-Cylinder:	CG-PL; CG-SC*; EB-PL; SC-SC; WE-PL*; WE-SC*; CH-CH; DMG-CH**

Standards:



Ordering Code Example:

J 1332 - CG - PL
(Boxed - Product Code - Finish - Cylinder Finish)
Y 1332 - CH - CH
(Visi Packed - Product Code - Finish - Cylinder Finish)

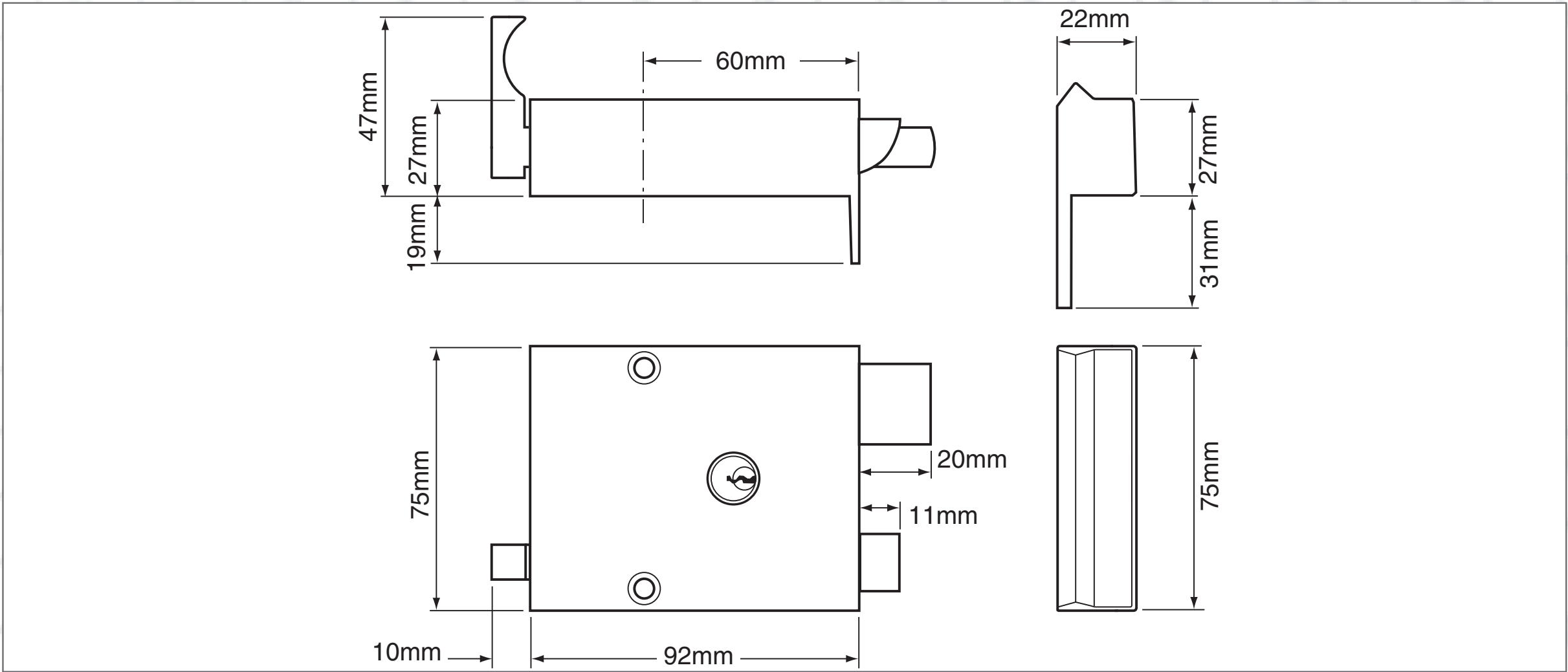

Narrow Stile Drawback Lock

1334

Application:

- For timber doors from 35 to 60mm thick, hinged on the left or right and opening inwards only
- Suitable for glass panelled doors
- Also suitable for steel and composite doors - special fixings required

Operation:

- The deadbolt is double thrown, locked or unlocked by key from either side
- The latch bolt is withdrawn by key outside and handle inside
- The latch bolt may be held in by rotating handle

Specification:

Reference	1334
Backset	50mm
Case & Keep	Zinc
Deadbolt	Anodised Brass finish
Latch Bolt	Anodised Brass finish
Handle	Aluminium, finished to match case and keep material
Outside Cylinder	Brass, 5 pin tumbler mechanism
Inside Cylinder	Brass, 2 pin tumbler mechanism
Keying Groups	May be supplied to pass and master keyed, Supplied with 3 steel nickel plated keys as standard. Masterkeyed products supplied with nickel silver keys
Key Blank Number	KB502

Packaging:

- Available Boxed or Visi Packed
- * boxed only



Finish shown: CG-PL

Finishes:

Case only:
Only supplied complete with cylinder

Case-Cylinder:
CG-PL; CG-SC*; EB-PL;
SC-SC; WE-PL*;
WE-SC*; CH-CH;

Standards:



Ordering Code Example:

J 1334 - CG - PL
(Boxed - Product Code - Finish - Cylinder Finish)

Y 1334 - EB - PL
(Visi Packed - Product Code - Finish - Cylinder Finish)

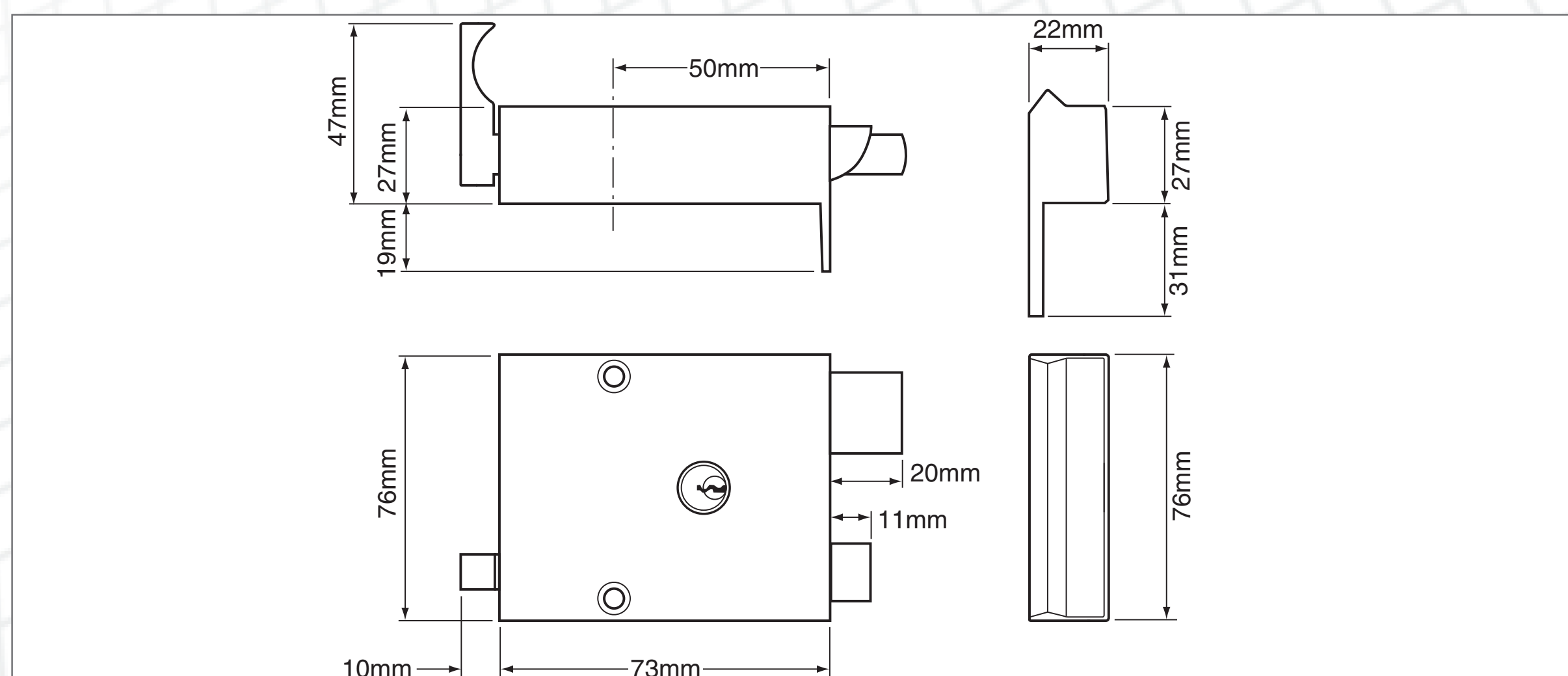

Cylinder Roller Bolt Deadlock

1158/L1158

1B Rim Locks - Standard Security

Application:

- For timber doors from 35 to 60mm thick, hinged on the left or right and opening inwards only
- Concealed fixing
- Not recommended for glass panelled doors
- Also suitable for steel and composite doors - special fixings required

Operation:

- The roller bolt operates with a simple push / pull action
- The roller bolt may be locked or withdrawn by key outside and handle inside

Specification:

Reference	1158, L1158 (Lock case only)
Backset	60mm
Case & Keep	Zinc
Roller Bolt	Anodised Brass finish with nylon roller
Handle	Zinc, finished to match case and keep material
Outside Cylinder	Brass, 5 pin tumbler mechanism
Inside Cylinder	n/a
Keying Groups	May be supplied to pass, differ & master keyed. Supplied with 2 steel nickel plated keys as standard. Masterkeyed products supplied with nickel silver keys
Key Blank Number	KB8-NP

Packaging:

- Available Boxed or Visi Packed
- * boxed only



Finish shown: CH-CH

Finishes:

Case only:	Case-Cylinder:
CG*; EB*; SC*; WE*; CH*; DMG*	CG-PL*; CG-SC*; EB-PL*; SC-SC; WE-PL*; WE-SC*; CH-CH; DMG-CH

Standards:



Ordering Code Example:

J 1158 - CG - PL
(Boxed - Product Code - Finish - Cylinder Finish)

Y 1158 - CH - CH
(Visi Packed - Product Code - Finish - Cylinder Finish)

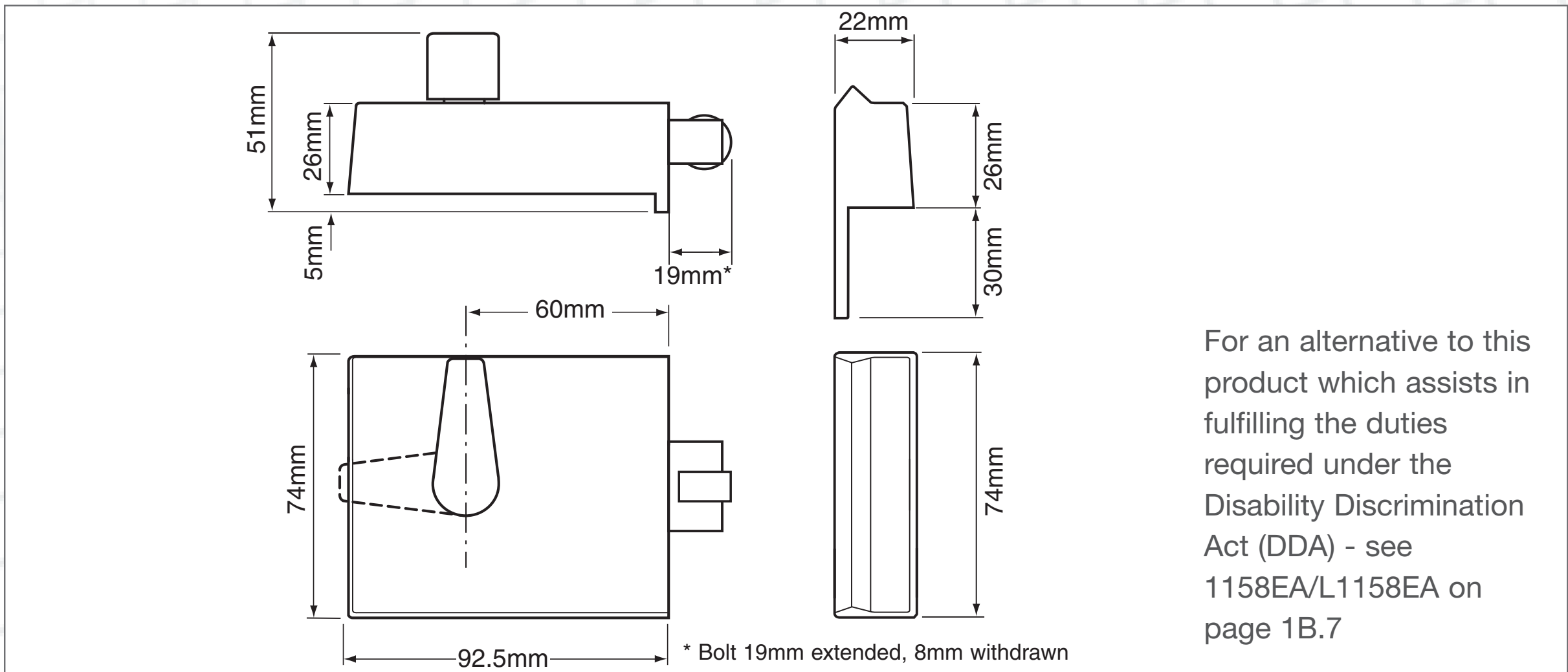

Standard Security

Lever Rim Lock

1445

Application:

- For timber doors up to 50mm thick, hinged on the left or right opening inwards only
- Also suitable for steel and composite doors - special fixings required

Operation:

- The deadbolt is locked or unlocked by key from either side
- The latch bolt is withdrawn by knob from either side

Specification:

Reference	1445
Backset	51mm
Case & Keep	Steel, black enamel finish
Deadbolt	Brass
Latch Bolt	Brass, reversible
Locking Mechanism	Nib ward and tumbler
Keying	Not available master keyed. May be keyed alike with 1116 and 1448 locks. 2 steel nickel plated keys
Key Blank Number	KB150 - spare cut keys RF series (numbers range from R4F to R13F)

Packaging:

- Available Boxed or Visi Packed



Finishes:

- BJ - Black Japanned finish and PL - Polished Lacquered Brass (Boxed)
- CG - Champagne Gold and PL - Polished Lacquered Brass (Visi Packed)

Standards:



Ordering Code Example:

J 1445 - BJ
(Boxed - Product Code - Finish)

Y 1445 - CG
(Visi Packed - Product Code - Finish)

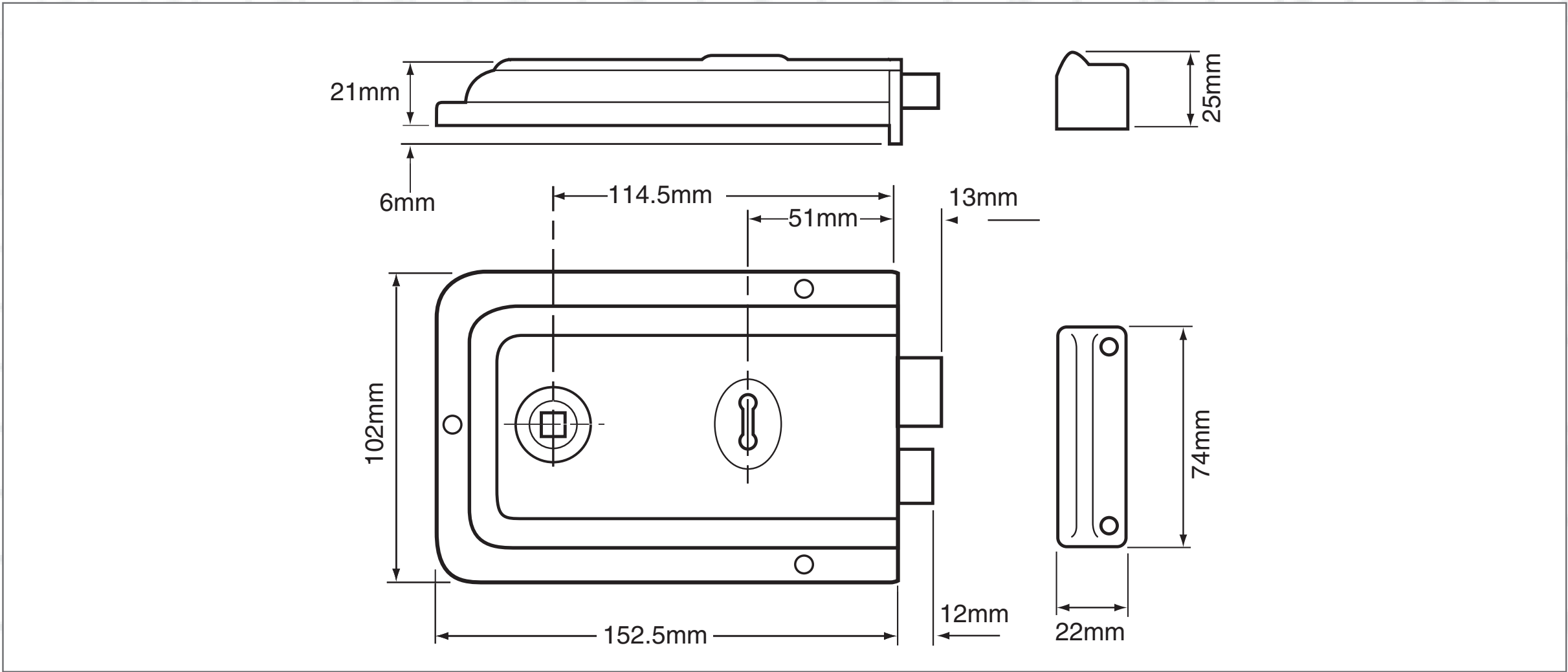

Lever Rim Lock

1439

Application:

- For timber doors up to 50mm thick, opening inwards only
- Hand must be stated on order
- Also suitable for steel and composite doors - special fixings required

Operation:

- The deadbolt is locked or unlocked by key from either side
- The latch bolt is withdrawn by knob from either side

Specification:

Reference	1439
Backset	53mm
Case & Keep	Steel, black enamel finish
Deadbolt	Brass
Latch Bolt	Brass, reversible
Locking Mechanism	3 lever
Keying	Not available master keyed. May be keyed alike with 1139 lock. 2 steel nickel plated keys
Key Blank Number	KB144 - spare cut keys RC series (numbers range from R1C to R50C)

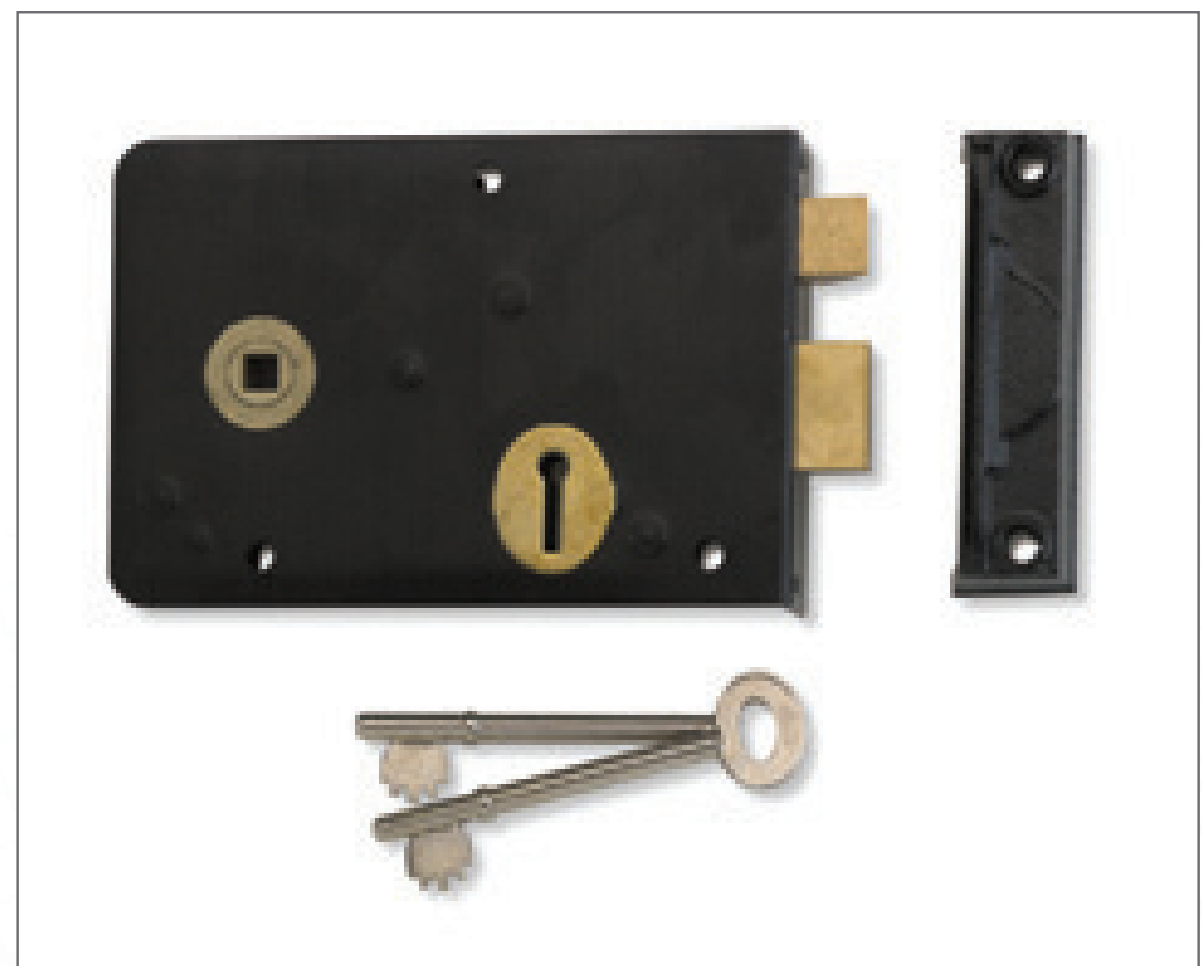

Finishes:

- BJ - Black Japanned finish

Standards:



Ordering Code Example:

J 1439 - BJ - LH

(Boxed - Product Code - Finish - Hand)

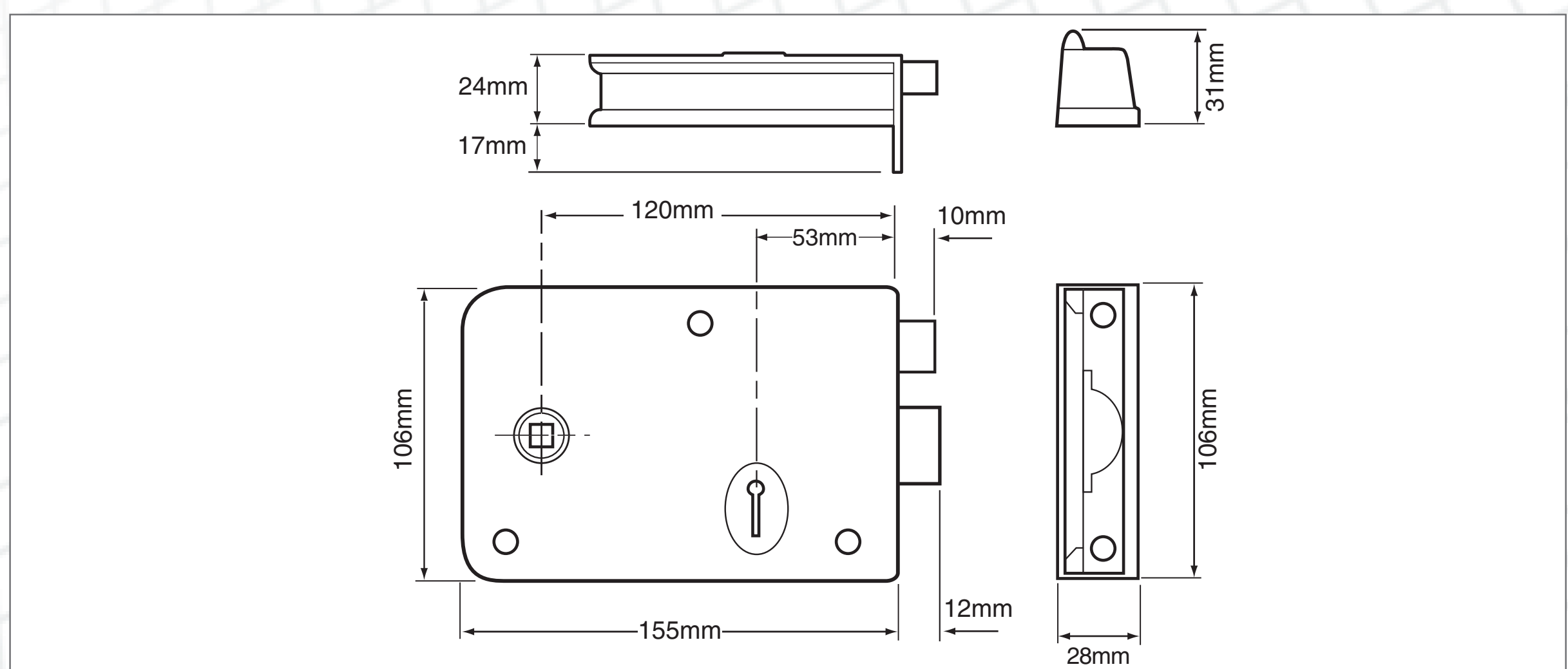

2 Lever Mortice



2 Lever Mortice Lock

2295

Application:

- For timber doors hinged on the left or right
- Keys suitable for doors up to 54mm thick

Operation:

- Deadbolt locked or unlocked by key from either side
- Latch bolt withdrawn by lever handle from either side
- Reversible latch bolt
- May be keyed alike with 2242
- Two way action, suitable for lightweight knobs or sprung handles

Specification:

Reference	2295
Case Size	63mm (2.5") or 76mm (3")
Backset	44.5mm or 57mm
Case	Steel, black powder coat
Forend	Stainless steel or brass
Striking Plate	Finished to match forend
Deadbolt	Aluminium
Latch Bolt	Brass, reversible
Follower	8mm square
Keying Groups	May be supplied to pass, differ and keyed alike with 2242. Supplied with 2 steel nickel plated keys
Key Blank Number	Key blanks not sold separately
Keying	20 standard differs (numbers from M21H to M40H)

NB:

- Not suitable for master keying
- Not suitable for bolt through fixings



Features:

- Reversible latch bolt
- Available with square forend and locking plate

Finishes:

- CH - Chrome finish
- PL - Polished Brass finish

Standards:



- EN 1634-1 assessed for use on 60 minutes timber fire doors

Ordering Code Example:

J 2295 - PL - 2.50

(Boxed - Product Code - Finish - Case Size)

Y 2295 - PL - 2.50

(Visi Packed - Product Code - Finish - Case Size)

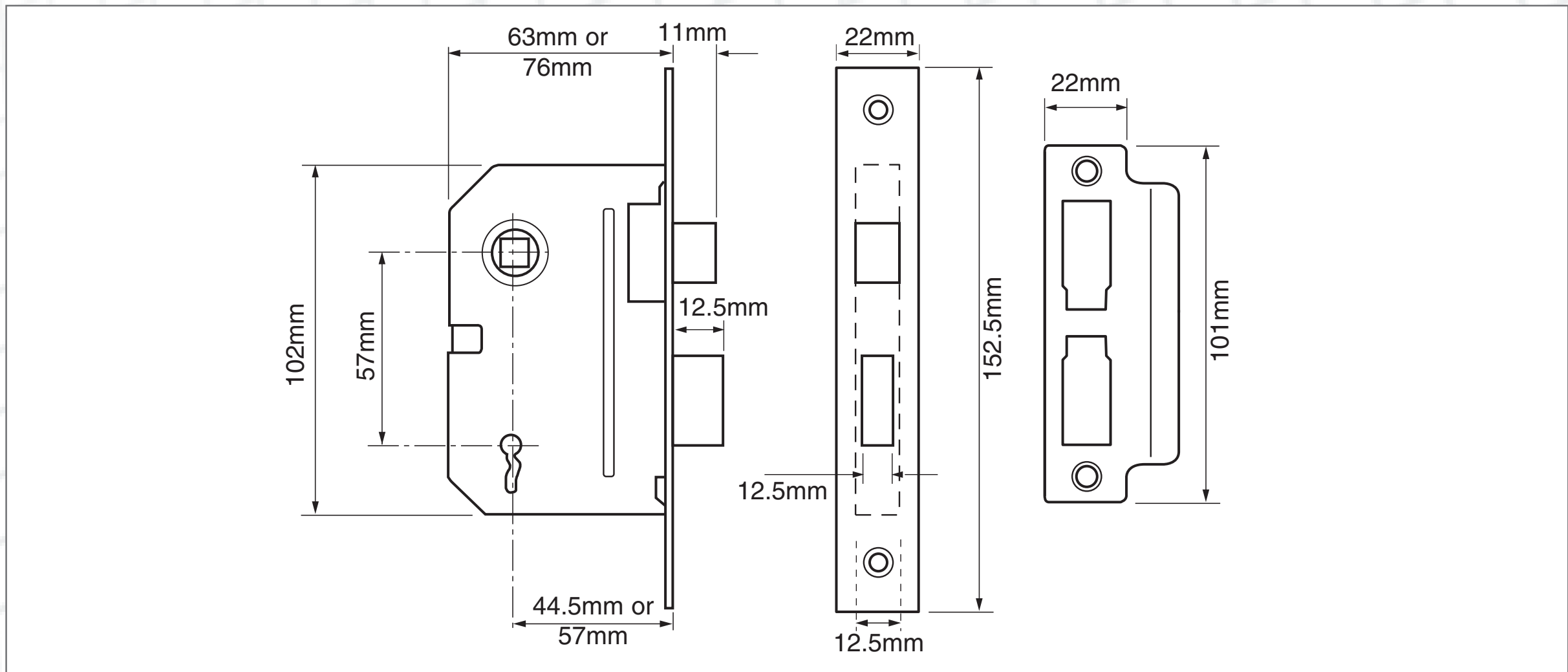

2H 2 Lever Mortice

Mortice Bathroom Lock

2294

Application:

- For timber doors hinged on the left or right and requiring turn and emergency release functions

Operation:

- Deadbolt locked or unlocked by separate turn from inside
- Deadbolt unlocked by separate emergency release from outside
- Latch bolt withdrawn by lever handle from either side
- Reversible latch bolt
- Two way action suitable for lightweight knobs or sprung handles
- Not suitable for unsprung lever handles

Specification:

Reference	2294
Case Size	63mm (2.5") or 76mm (3")
Backset	44.5mm or 57mm
Case	Steel, black powder coat
Forend	Stainless steel or brass
Striking Plate	Finished to match forend
Deadbolt	Aluminium
Latch Bolt	Brass, reversible
Follower	8mm square, 5mm turn follower
Rebate Kit	n/a

NB: Not suitable for bolt through fixing

Features:

- Reversible latch bolt
- Available with square forend and striking plate



Finishes:

- CH - Chrome finish
- PL - Polished Brass finish

Standards:



- EN 1634-1 assessed for use on 60 minutes timber fire doors

Ordering Code Example:

J 2294 - PL - 2.50
(Boxed - Product Code - Finish - Case Size)
Y 2294 - PL - 2.50
(Visi Packed - Product Code - Finish - Case Size)

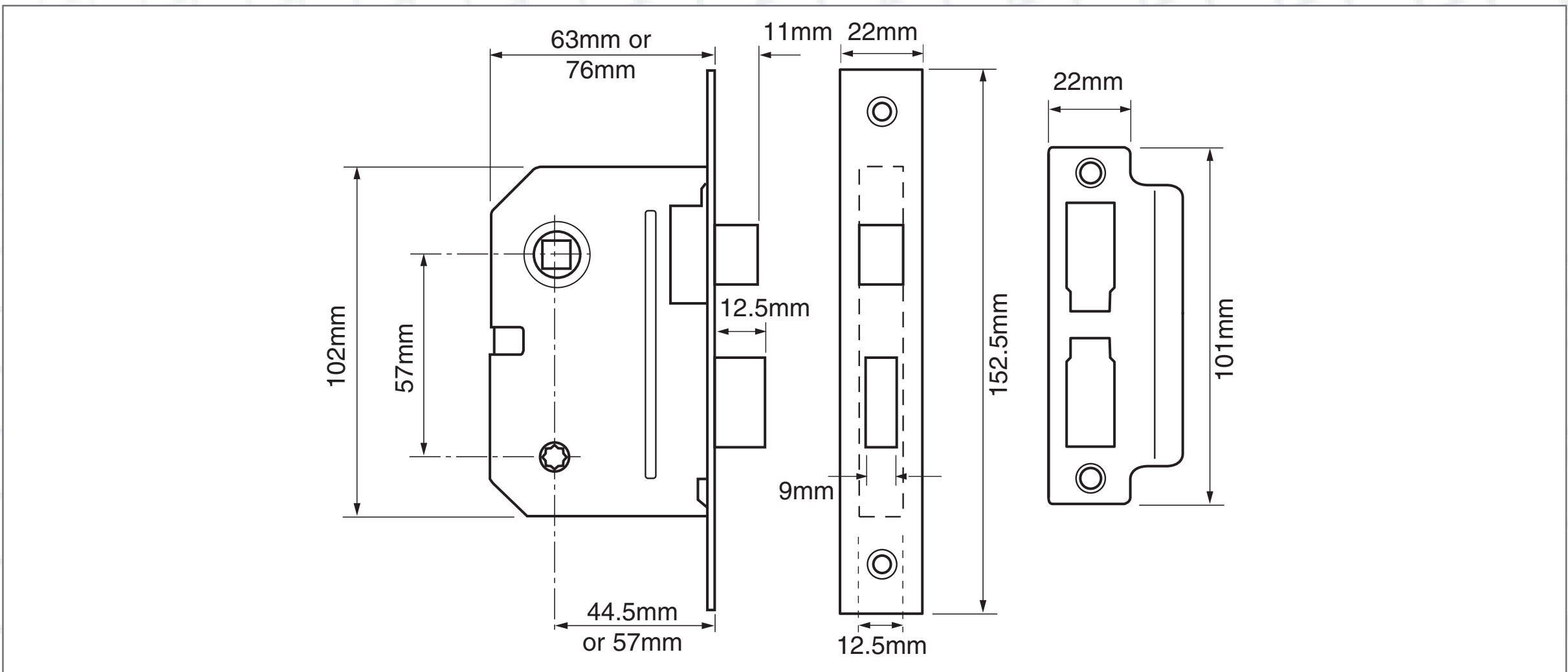

2 Lever Rebated Mortice Lock

2242

2H 2 Lever Mortice

Application:

- For timber doors hinged on the left or right
- Keys suitable for use on doors up to 54mm thick

Operation:

- Deadbolt locked or unlocked by key from either side
- Latch bolt withdrawn by lever handle from either side
- Easily reversible latch bolt

Specification:

Reference	2242
Case Size	65.5mm (2.5") or 78.5mm (3")
Backset	44.5mm or 57mm
Case	Steel, black powder coat
Forend	Zinc, Silver or Electro-Brass
Striking Plate	Finished to match forend
Deadbolt	Aluminium
Latch Bolt	Brass, reversible
Follower	8mm square
Rebate Kit	Fixed 12.5mm rebate
Keying Groups	May be supplied to differ only Supplied with 2 steel nickel plated keys
Key Blank Number	Key blanks not sold separately
Keying	20 standard differs (numbers from M21H to M40H)

NB:

- Not suitable for master keying
- Not suitable for bolt through fixings



Features:

- Reversible latch bolt
- Suitable for 12.5mm full rebated wooden doors
- Available with square forend and striking plate

Finishes:

- EB - Electro Brass
- SE - Silver Enamel

Standards:



- EN 1634-1 assessed for use on 60 minutes timber fire doors

Ordering Code Example:

J 2242 - EB - 2.50

(Boxed - Product Code - Finish - Case Size)

Y 2242 - EB - 2.50

(Visi Packed - Product Code - Finish - Case Size)

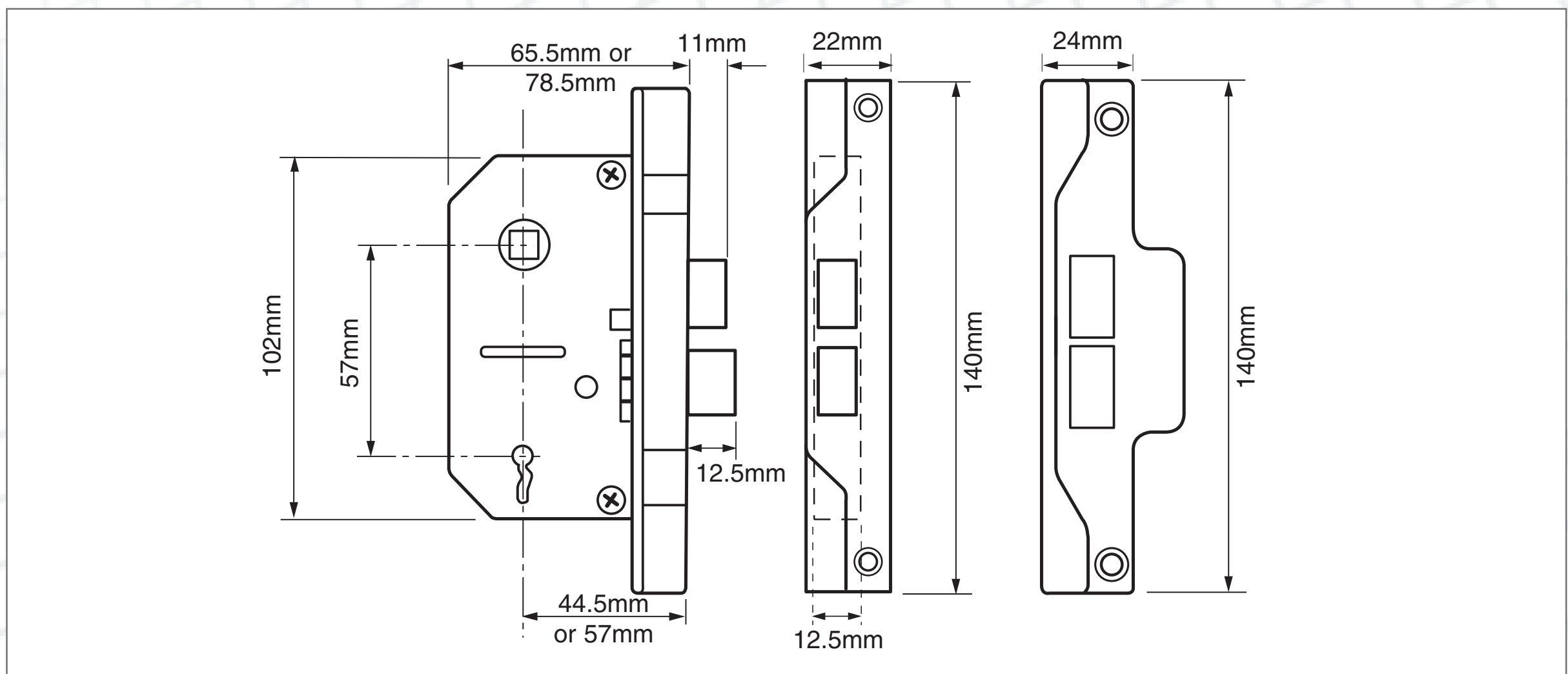

Mortice Latch

2648/2650

Application:

- For timber doors hinged on the left or right and requiring lever handle operation
- Not suitable for use with unsprung lever handles

Operation:

- Latch bolt withdrawn by sprung lever handle from either side
- Two way action
- 2650 - rebated mortice latch (suitable for 13mm rebate)

Specification:

Reference	2648 (non rebated) 2650 (rebated 13mm)
Case Size	64.5mm (2.5"), 80mm (3") or 91.5mm (3.5")
Backset	44.5mm, 57mm or 82.5mm
Case	Steel, galvanised
Forend	Stainless steel or brass
Striking Plate	Finished to match forend
Deadbolt	n/a
Latch Bolt	Black, plastic construction
Follower	8mm square
Rebate Kit	Fixed 13mm rebate on 2650

Features:

- Available with square forend and striking plate

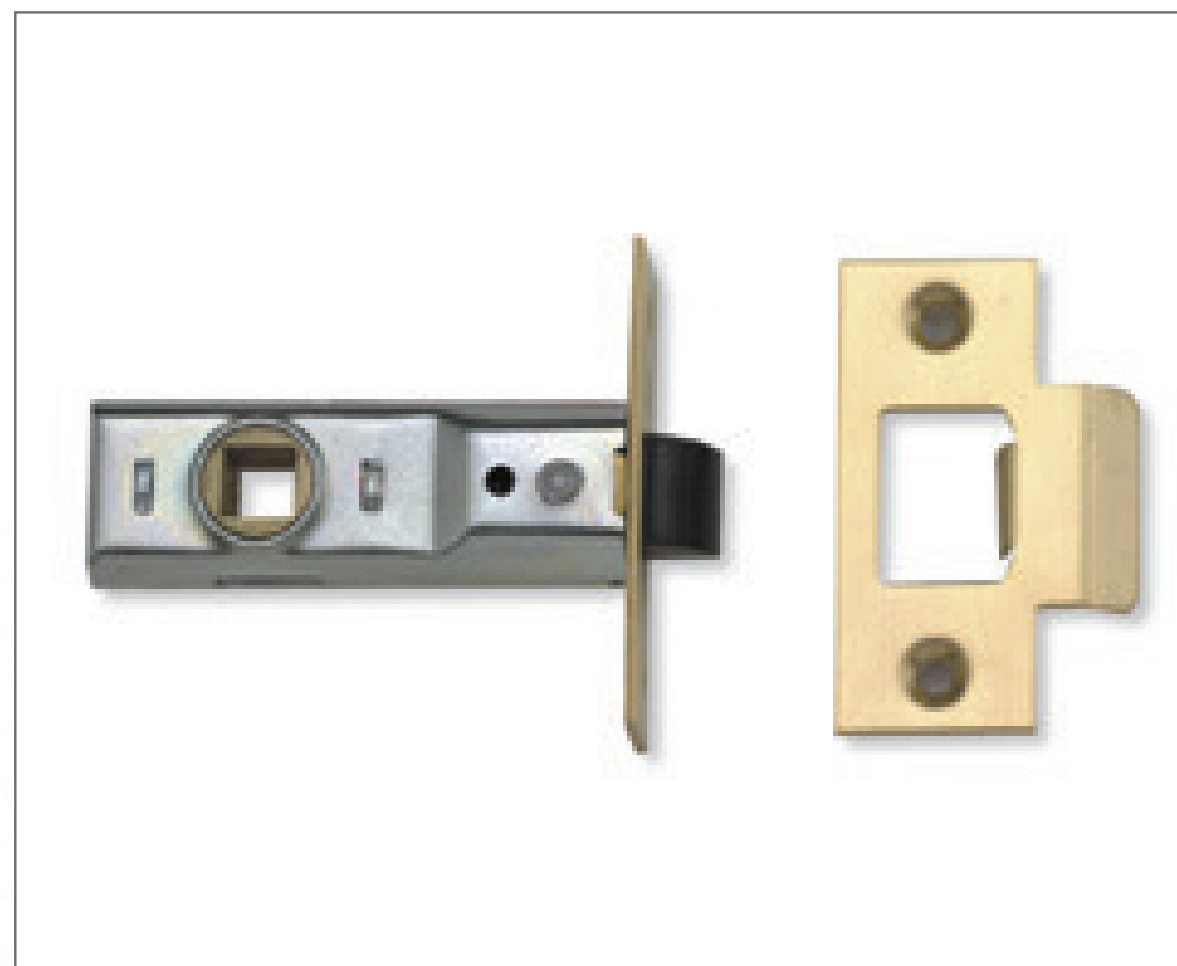

Finishes:

- 2648 - SE - Silver Enamel finish and PL - Polished Brass finish
- 2650 - EB - Electro Brass finish and SE - Silver Enamel finish

Standards:



- EN 1634-1 assessed for use on 60 minutes timber fire doors

Ordering Code Example:

J 2648 - PL - 2.50

(Boxed - Product Code - Finish - Case Size)

Y 2648 - PL - 2.50

(Visi Packed - Product Code - Finish - Case Size)

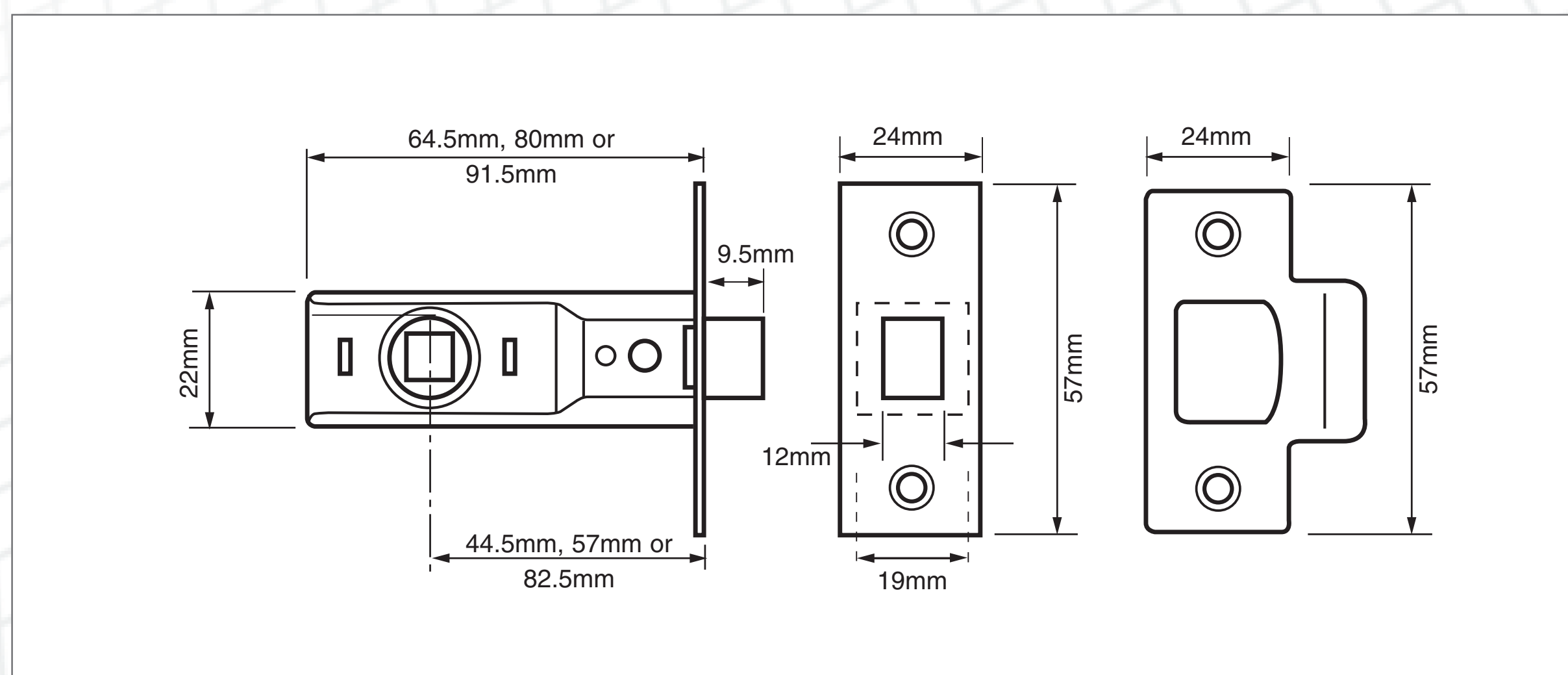

3 Lever Mortice



ASSA ABLOY

2G 3 Lever Mortice

3 Lever Mortice Sash Lock

2277

Application:

- For timber doors hinged on the left or right
- Keys are suitable for use on doors up to 54mm thick

Operation:

- Deadbolt locked or unlocked by key from either side
- Latch bolt withdrawn by lever handle from either side
- May be keyed alike with 2077, 2157, 2177 and 2477 (not 51mm case)
- Pierced to accept bolt through furniture

Specification:

Reference	2277
Case Size	51mm(2"), 65mm(2.5"), 77.5mm(3") or 103mm (4")
Backset	32,mm 44.5mm, 57mm or 82.5mm
Case	Steel, silver powder coat
Forend	Stainless steel or brass
Striking Plate	Finished to match forend
Deadbolt	Brass, hardened steel rollers
Latch Bolt	Brass, reversible
Follower	Brass, 8mm square
Rebate Kit	2979 (13mm, 19mm or 25mm)
Keying Groups	May be supplied to pass, differ and keyed alike with 2077, 2157, 2177 and 2477. Supplied with 2 steel nickel plated keys
Key Blank Number	KB436
Keying	2" = 36 standard differs (numbers from M1M to M36M) 2.5", 3" & 4" = 100 standard differs (numbers from M101M to M200M)

NB: Not suitable for master keying



Features:

- Reversible latch bolt
- Available with square forend and striking plate

Finishes:

- SC - Satin Chrome finish
- PL - Polished Brass finish
- CH - Polished Chrome finish (2.5" only)

Standards:



- EN 1634-1 assessed for use on 60 minutes timber fire doors

Ordering Code Example:

J 2277 - PL - 2.50

(Boxed - Product Code - Finish - Case Size)

Y 2277 - PL - 2.50

(Visi Packed - Product Code - Finish - Case Size)

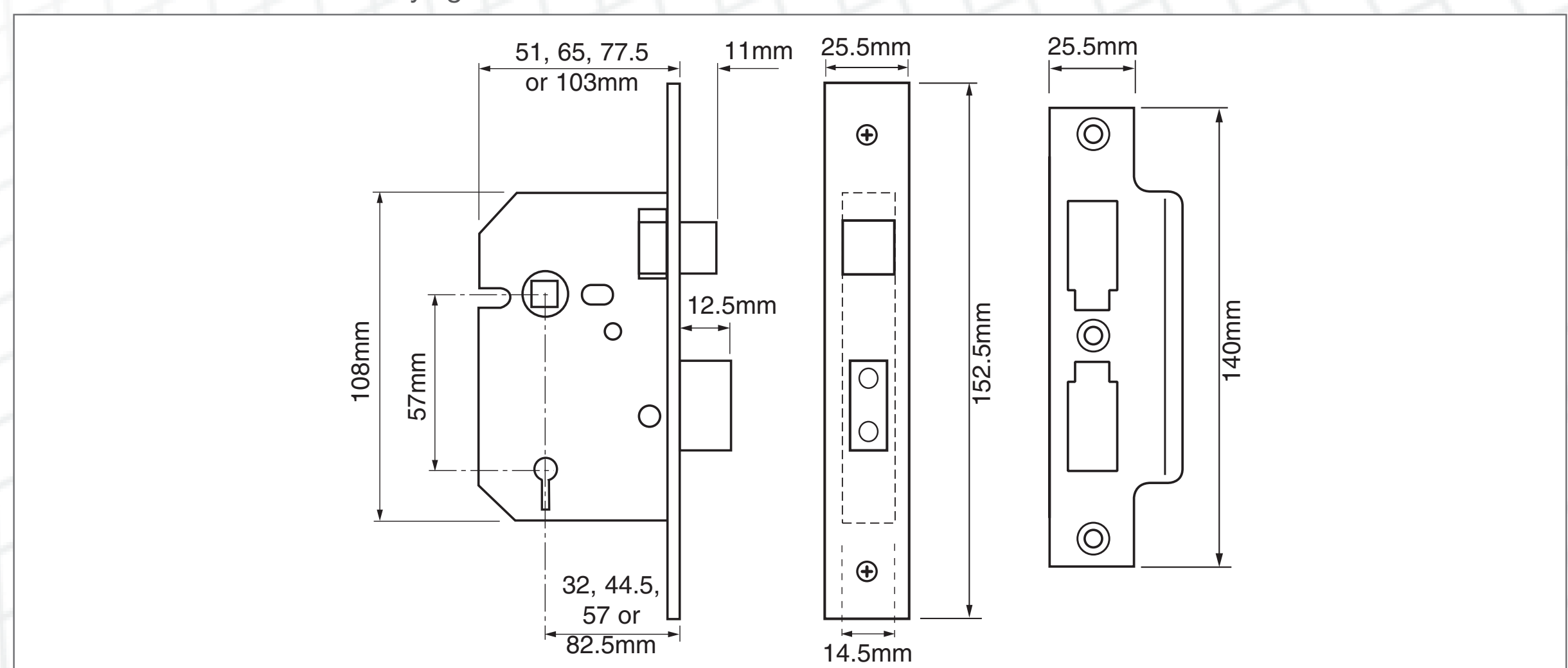

3 Lever Mortice



ASSA ABLOY

2G 3 Lever Mortice

3 Lever Mortice Deadlock

2177

Application:

- For timber doors hinged on the left or right
- Keys are suitable for use on doors up to 54mm thick

Operation:

- Deadbolt locked or unlocked by key from either side
- May be keyed alike with 2077, 2157, 2277 and 2477

Specification:

Reference	2177
Case Size	65mm (2.5") or 77.5mm (3")
Backset	44.5mm or 57mm
Case	Steel, silver powder coat
Forend	Stainless steel or brass
Striking Plate	Finished to match forend
Deadbolt	Brass, with hardened steel rollers
Latch Bolt	n/a
Follower	n/a
Rebate Kit	2969 (13mm, 19mm or 25mm)
Keying Groups	May be supplied to pass, differ and keyed alike with 2077, 2157, 2277 and 2477. Supplied with 2 steel nickel plated keys
Key Blank Number	KB436
Keying	100 standard differs (numbers from M101M to M200M)

NB: Not suitable for master keying

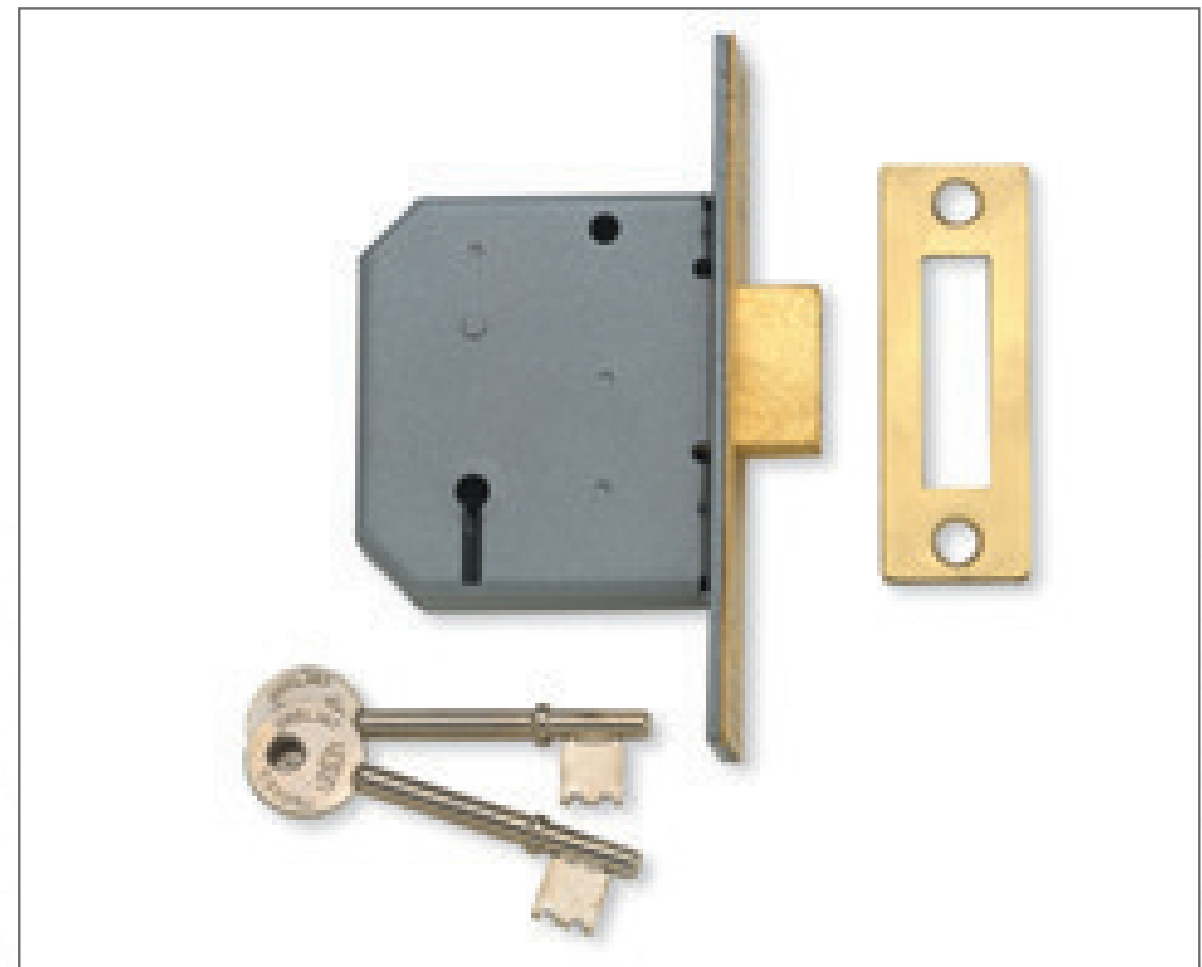

Features:

- Available with square forend and striking plate

Finishes:

- SC - Satin Chrome finish
- PL - Polished Brass finish

Standards:



- EN 1634-1 assessed for use on 60 minutes timber fire doors

Ordering Code Example:

J 2177 - PL - 2.50

(Boxed - Product Code - Finish - Case Size)

Y 2177 - PL - 2.50

(Visi Packed - Product Code - Finish - Case Size)

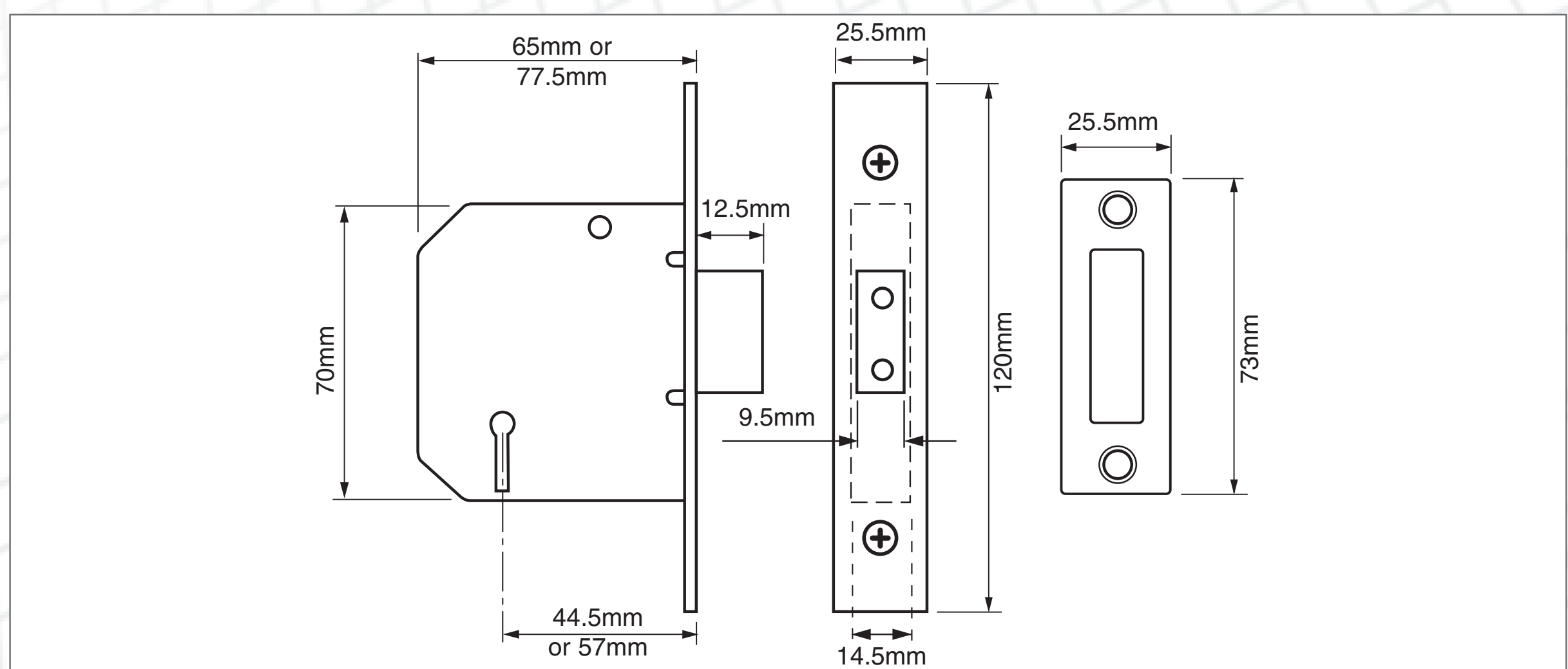

5 Lever Mortice Sash Lock

2201

Application:

- For timber doors hinged on the left or right
- Keys suitable for use on doors up to 54mm thick

Operation:

- Deadbolt locked or unlocked by key from either side
- Latch bolt withdrawn by lever handle from either side
- May be keyed alike with 2101 and 2401
- Pierced to accept bolt through furniture

Specification:

Reference	2201
Case Size	65mm (2.5") or 77.5mm (3")
Backset	44.5mm or 57mm
Case	Steel, red powder coat
Forend	Stainless steel or brass
Striking Plate	Finished to match forend
Deadbolt	Brass, with hardened steel rollers
Latch Bolt	Brass, easily reversible
Follower	Brass, 8mm square
Rebate Kit	2989 (13, 19 or 25mm sizes)
Keying Groups	May be supplied to pass or differ. Supplied with 2 steel nickel plated keys
Key Blank Number	KB430
Keying	600 standard differs (keys are not numbered for security purposes)

NB: Not suitable for master keying

Features:

- Security box striking plate
- Easily reversible latch bolt from outside of case
- Available with square forend and striking plate



Finishes:

- SC - Satin Chrome finish
- PL - Brass finish

Standards:



- EN 1634-1 assessed for use on 60 minutes timber fire doors

Ordering Code Example:

J 2201 - PL - 2.50
(Boxed - Product Code - Finish - Case Size)
Y 2201 - PL - 2.50
(Visi Packed - Product Code - Finish - Case Size)

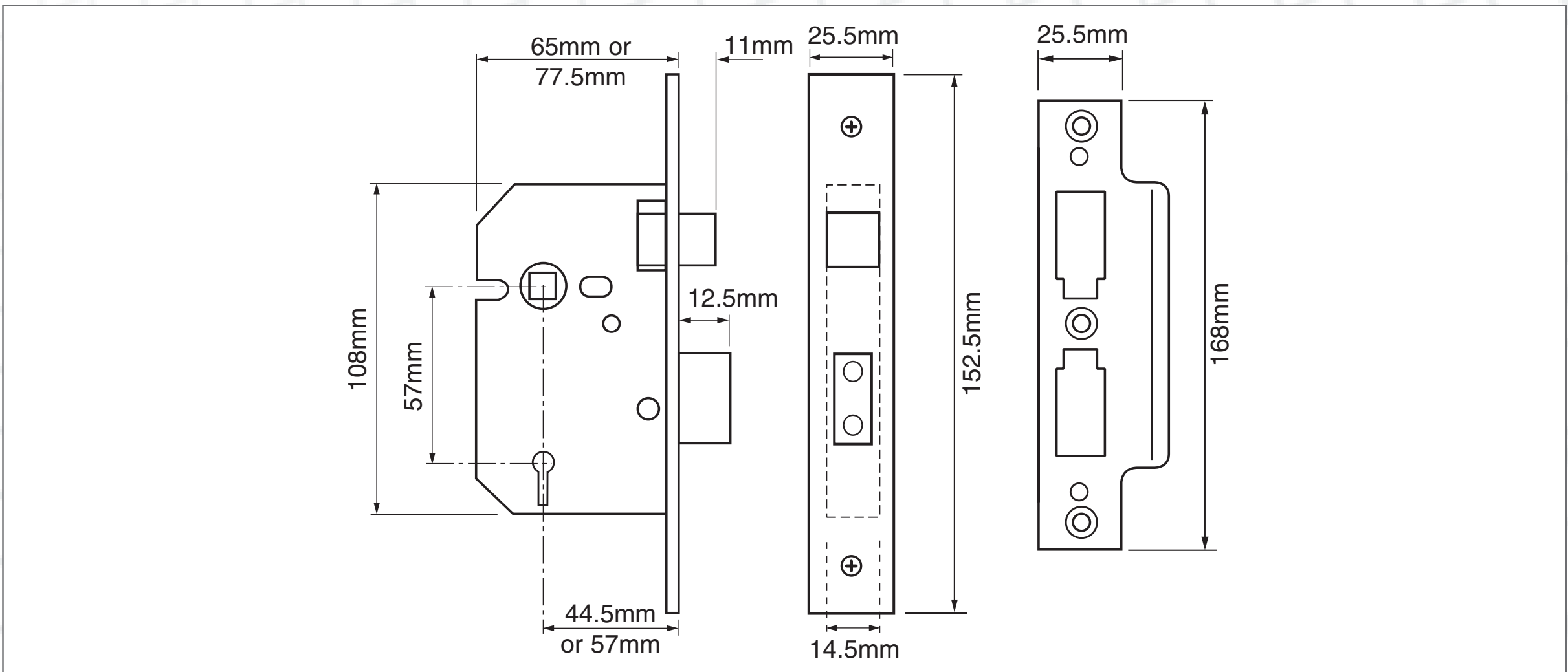

BS 5 Lever & 5 Lever Mortice



5 Lever Deadlock

2101

Application:

- For timber doors hinged on the left or right
- Keys suitable for use on doors up to 54mm thick

Operation:

- Deadbolt locked or unlocked by key from either side
- May be keyed alike with 2201 & 2401

Specification:

Reference	2101
Case Size	65mm (2.5") or 77.5mm (3")
Backset	44.5mm or 57mm
Case	Steel, red powder coat
Forend	Stainless steel or brass
Striking Plate	Finished to match forend
Deadbolt	Brass, with hardened steel rollers
Latch Bolt	n/a
Follower	n/a
Rebate Kit	2988 (13, 19 or 25mm sizes)
Keying Groups	May be supplied to pass or differ. Supplied with 2 steel nickel plated keys
Key Blank Number	KB430
Keying	600 standard differs (keys are not numbered for security purposes)

NB: Not suitable for masterkeying

Features:

- Security box striking plate
- Available with square forend and locking plate



Finishes:

- SC - Satin Chrome finish
- PL - Brass finish

Standards:



- EN 1634-1 assessed for use on 60 minutes timber fire doors

Ordering Code Example:

J 2101 - PL - 2.50

(Boxed - Product Code - Finish - Case Size)

Y 2101 - PL - 2.50

(Visi Packed - Product Code - Finish - Case Size)

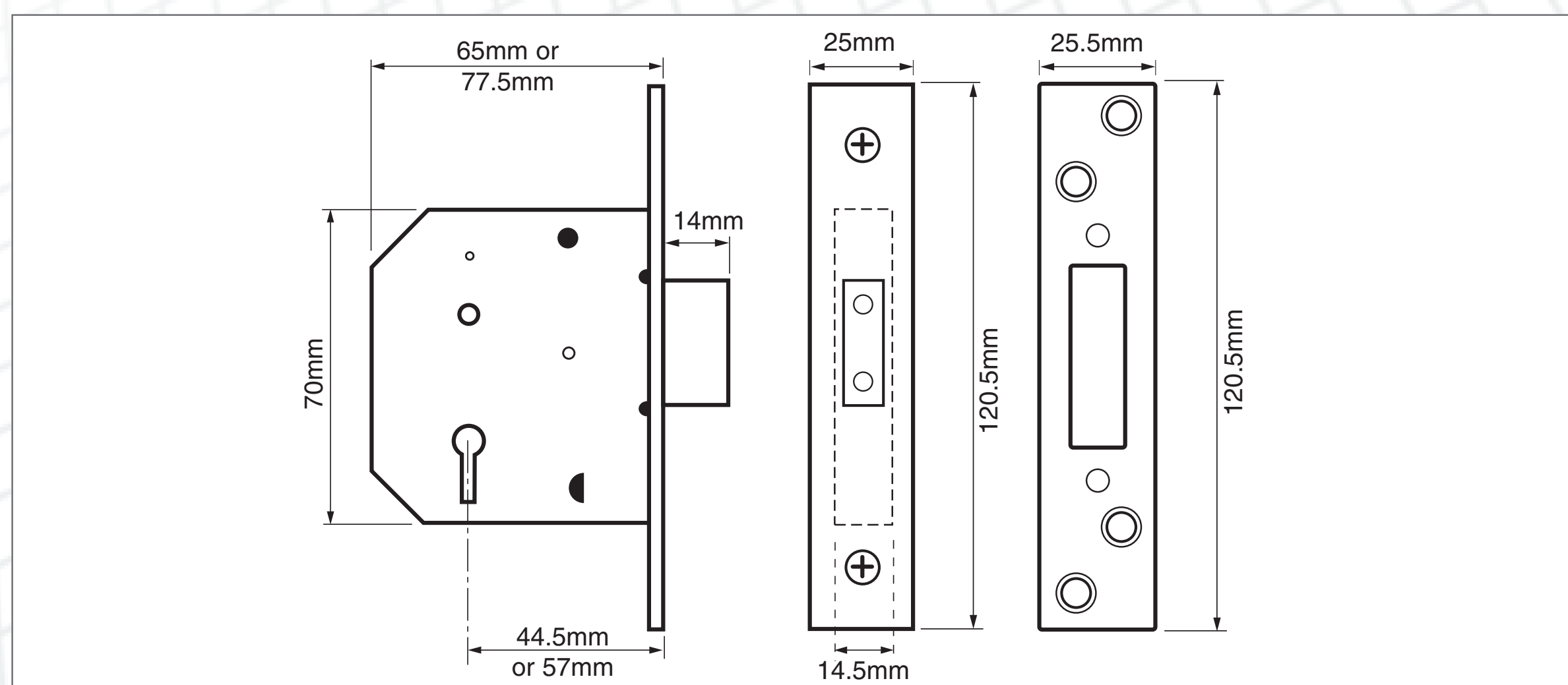

2F
BS 5 Lever and
5 Lever Mortice

3 Lever Mortice

3 Lever Horizontal Mortice Lock

2077

Application:

- For timber doors hinged on the left or right
- Keys suitable for use on doors up to 54mm thick

Operation:

- Deadbolt locked or unlocked by key from either side
- Latch bolt withdrawn by knob or sprung lever handle from either side
- Two way action, suitable for knobs or sprung lever handles (not suitable for unsprung lever handles)
- Pierced to accept bolt through furniture
- May be keyed alike with 2157, 2177, 2277 & 2477

Specification:

Reference	2077
Case Size	124mm (5") or 149mm (6")
Backset	38mm or 51mm
Case	Steel, silver powder coat
Forend	Stainless steel or brass
Striking Plate	Finished to match forend
Deadbolt	Brass, with hardened steel rollers
Latch Bolt	Brass, easily reversible
Follower	8mm square. Two way action
Rebate Kit	2939 (13mm, 19mm or 25mm)
Keying Groups	May be supplied to pass. Supplied with 2 steel nickel plated keys
Key Blank Number	KB436
Keying	100 standard differs (numbers from M101M to M200M)

NB: Not suitable for master keying

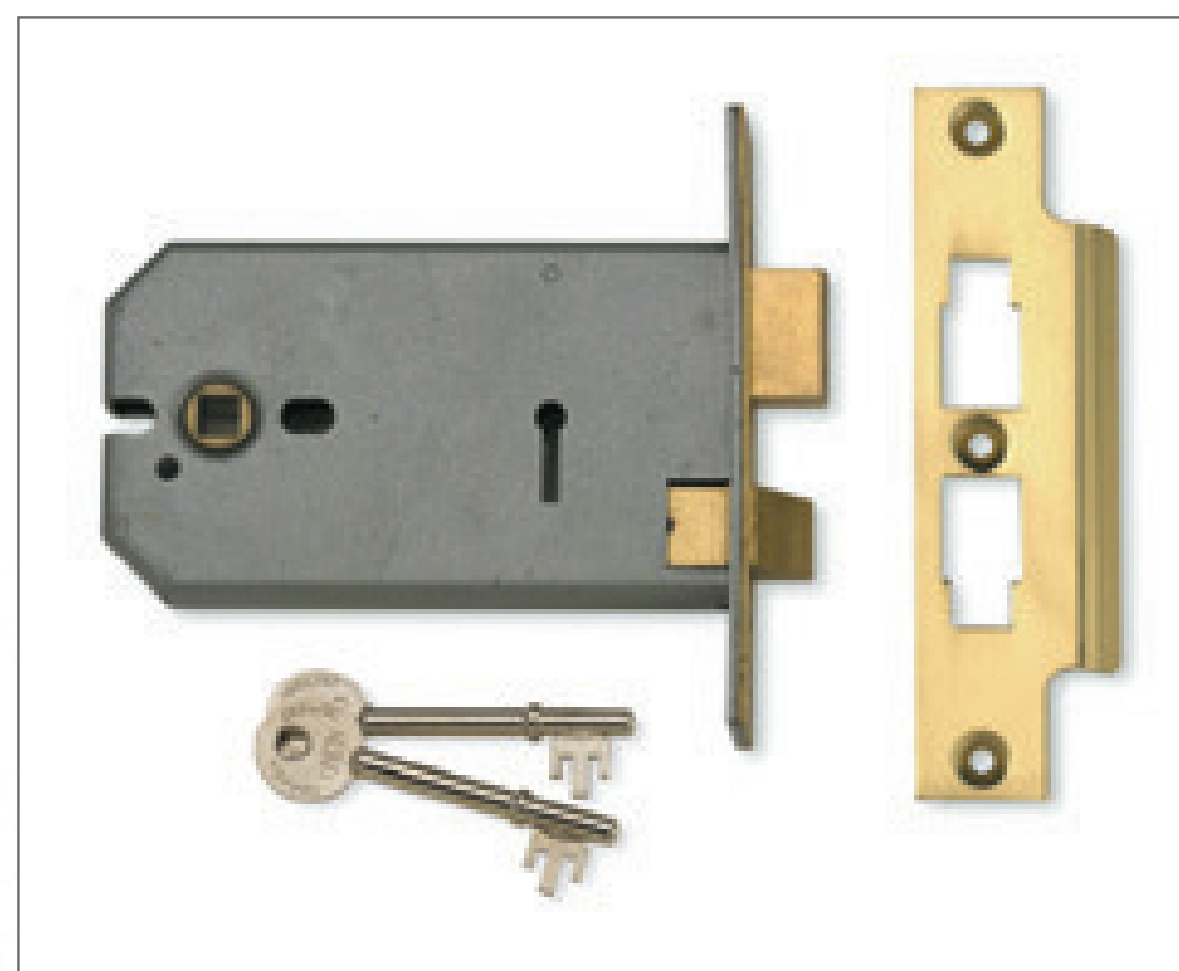

Features:

- Reversible latch bolt
- Available with square forend and striking plate

Finishes:

- SC - Satin Chrome finish
- PL - Polished Brass finish

Standards:



- EN 1634-1 assessed for use on 60 minutes timber fire doors

Ordering Code Example:

J 2077 - PL - 6.00

(Boxed - Product Code - Finish - Case Size)

Y 2077 - PL - 6.00

(Visi Packed - Product Code - Finish - Case Size)

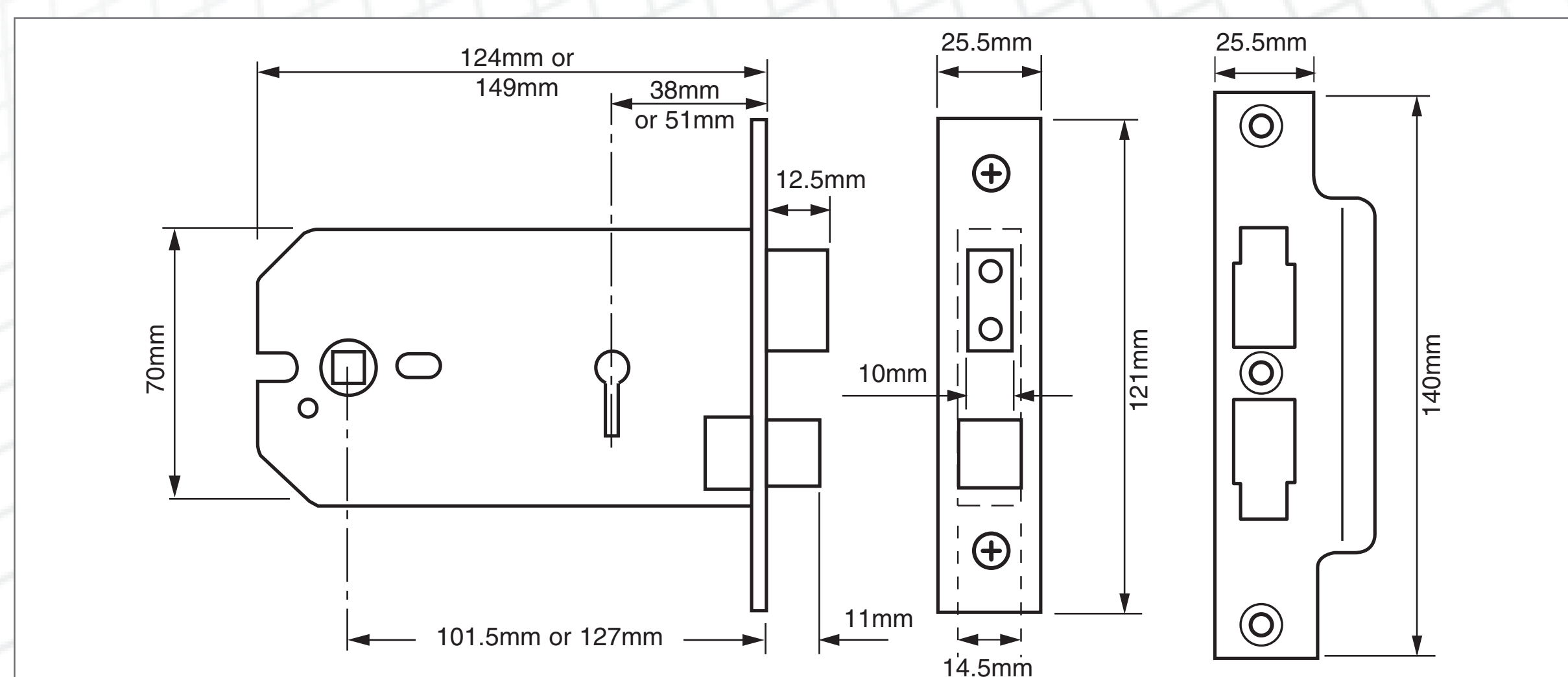

3 Lever Horizontal Bathroom Lock

2026

Application:

- For timber doors hinged on the left or right and requiring turn and emergency release functions

Operation:

- Deadbolt locked or unlocked by separate turn from inside, or by separate emergency release from outside
- Latch bolt withdrawn by knob or sprung lever handle from either side
- Two way action, suitable for knobs or sprung lever handles (not suitable for unsprung lever handles)
- Pierced to accept bolt through furniture

Specification:

Reference	2026
Case Size	124mm (5") or 149mm (6")
Backset	38mm or 51mm
Case	Steel, silver powder coat
Forend	Stainless steel or brass
Striking Plate	Finished to match forend
Deadbolt	Brass
Latch Bolt	Brass, reversible
Follower	8mm square (Two way action) & 5mm bathroom turn follower
Rebate Kit	2939 (13mm, 19mm or 25mm)

Features:

- Reversible latch bolt
- Available with square forend and striking plate

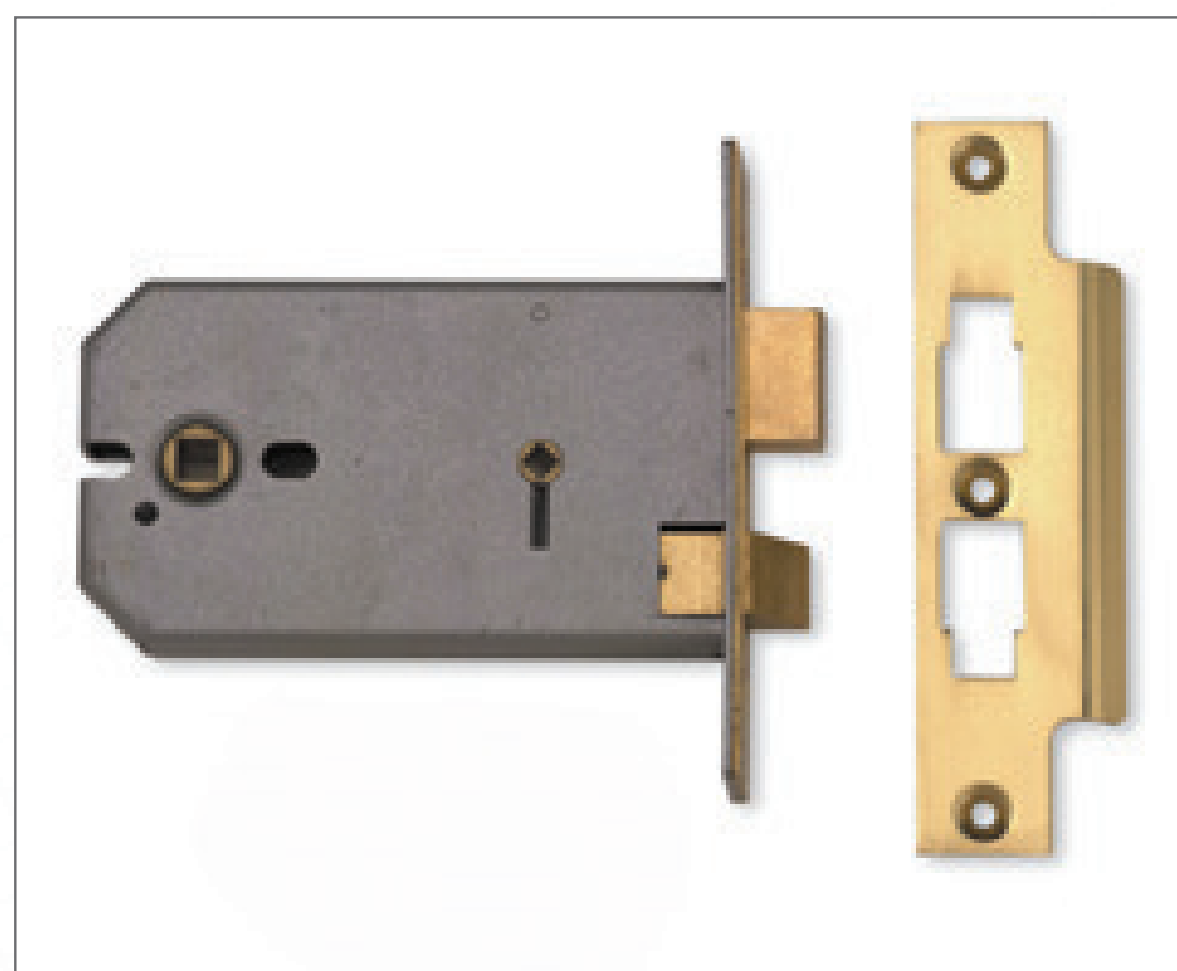

Finishes:

- SC - Satin Chrome finish
- PL - Polished Brass finish

Standards:



- EN 1634-1 assessed for use on 60 minutes timber fire doors

Ordering Code Example:

J 2026 - PL - 6.00

(Boxed - Product Code - Finish - Case Size)

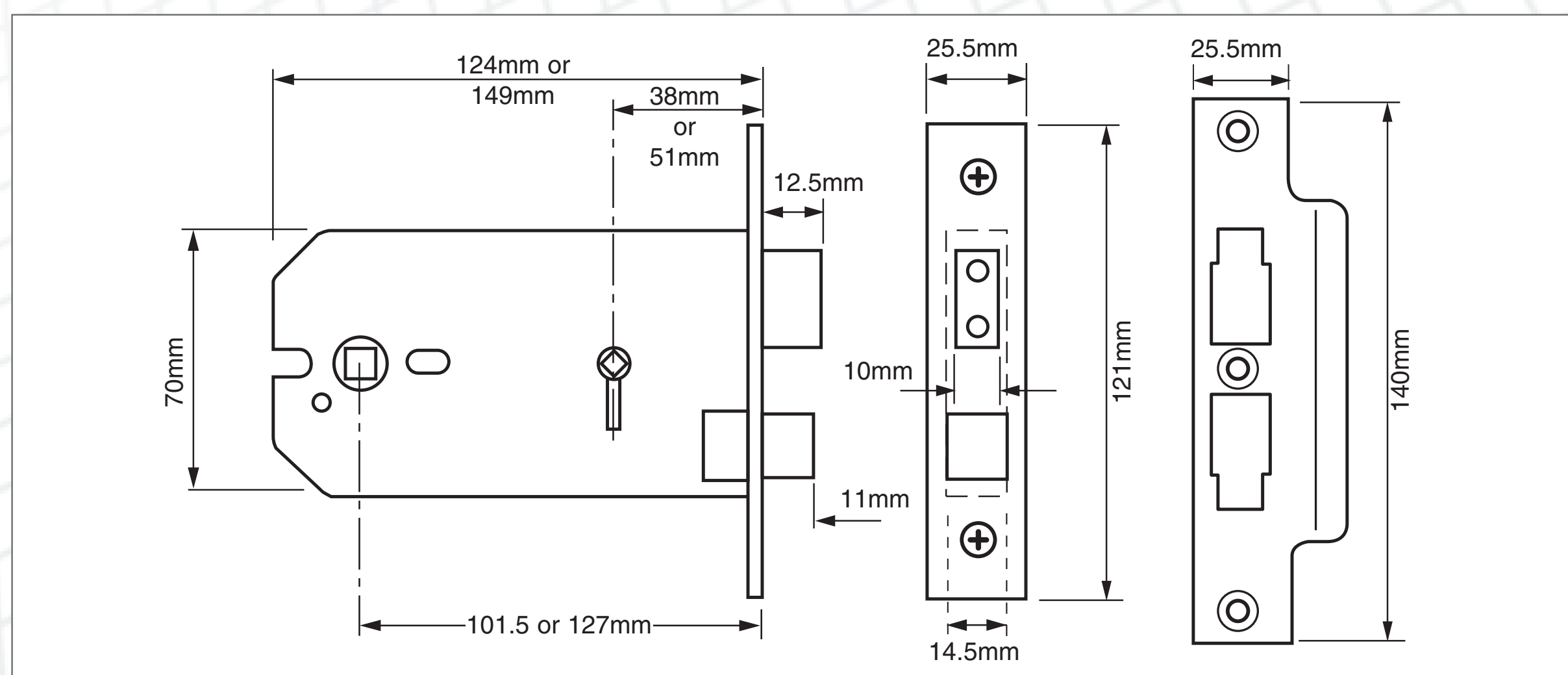

3 Lever Mortice

3 Lever Sliding Mortice Deadlock

2477

Application:

- For timber doors sliding from the left or right and requiring key operation only
- Suitable for use on doors up to 54mm thick

Operation:

- Claw deadbolt locked or unlocked by key from either side
- May be keyed alike with 2077, 2157, 2177 and 2277

Specification:

Reference	2477
Case Size	77.5mm (3")
Backset	57mm
Case	Steel, silver powder coat
Forend	Stainless steel or brass
Striking Plate	Finished to match forend
Deadbolt	Brass, expanding claw
Latch Bolt	n/a
Follower	n/a
Rebate Kit	2969 (13mm, 19mm or 25mm)
Keying Groups	May be supplied to pass, differ and keyed alike with 2077, 2157, 2177 and 2277. Supplied with 2 steel nickel plated keys
Key Blank Number	KB436
Keying	100 standard differs (numbers from M101M to M200M)

NB: Not suitable for master keying



Features:

- Expanding claw deadbolt
- Available with square forend and striking plate

Finishes:

- SC - Satin Chrome finish
- PL - Polished Brass finish

Standards:



Ordering Code Example:

J 2477 - PL - 3.00

(Boxed - Product Code - Finish - Case Size)

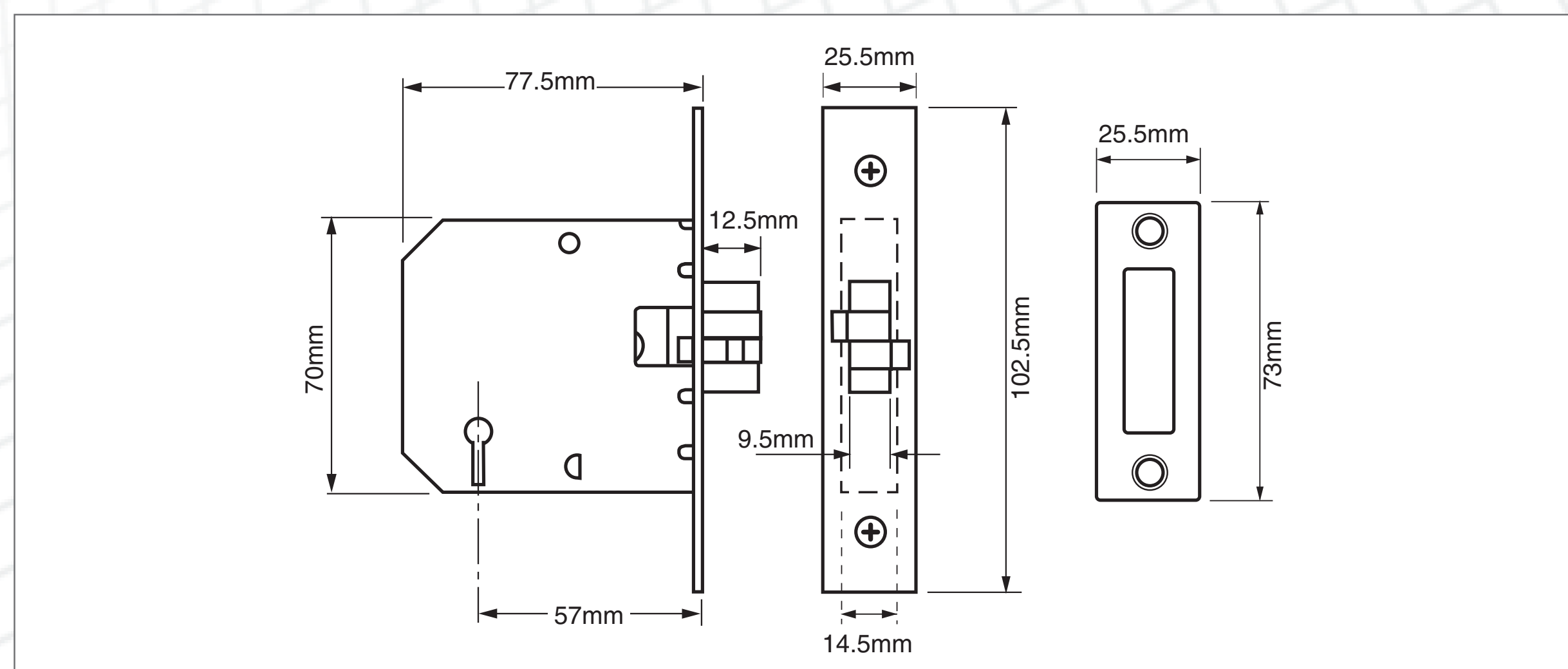

Oval Profile Mortice

Oval Profile Mortice Night Latch 2332/L2332/23322

Application:

- For timber doors hinged on the left or right
- Also suitable for steel & composite doors - special fixings required
- May be supplied master keyed

Operation:

- Latch bolt withdrawn by cylinder key from outside or separate turn inside
- Latch bolt can be held in the withdrawn position by use of the snib in the forend (2332 & L2332 variants only)
- Not suitable for use with unsprung lever handles
- 2332 and 23322 supplied with 2x1 cylinder

Specification:

Reference	2332 (lock case with hold back snib, 2X1 cylinder & 5203 turn, 3 keys) L2332 (lock case & strike plate) 23322 (lock case without hold back snib, 2X1 cylinder & 5203 turn, 3 keys)
Case Size	65mm (2.5") or 77.5mm (3")
Backset	47.5mm or 60mm
Case	Steel, silver powder coat
Outer Forend	Stainless steel or brass
Striking Plate	Finished to match forend
Deadbolt	n/a
Latch Bolt	Brass, reversible
Follower	Brass, 8mm square
Rebate Kit	2992 (13mm, 19mm or 25mm)
Cylinder Type	2332 and 23322 supplied with 2x1 cylinder



Features:

- Reversible latch bolt
- Available with square forend and striking plate

Finishes:

- SC - Satin Chrome finish
- PL - Polished Brass finish

Standards:



Ordering Code Example:

J L2332 - PL - 2.50 (case & strike plate)
J 2332 - PL - 2.50 (complete with 2X1 cylinder)
(Boxed - Product Code - Finish - Case Size)

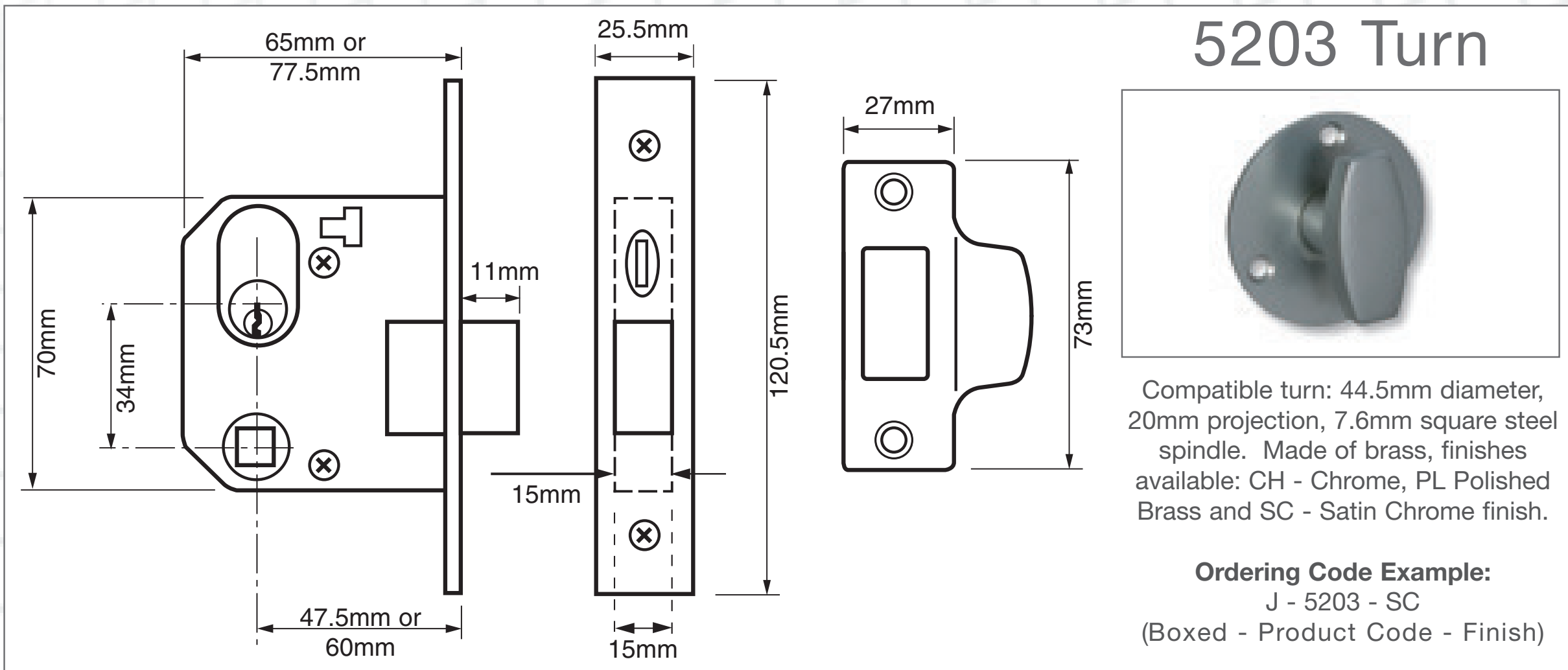

Oval Profile Mortice Night Latch

2341/L2341

Application:

- For timber doors hinged on the left or right
- Also suitable for steel & composite doors - special fixings required

Operation:

- Latch bolt withdrawn by oval cylinder from outside and sprung lever handle or separate turn from inside
- Latch bolt is held in the withdrawn position by use of special key supplied (7126-30)
- Reversible latch bolt
- Cylinder options - single cylinder or key and key
- Latch bolt is automatically locked against end pressure by the anti-thrust bolt
- 2341 supplied with 2X8 cylinder

Specification:

Reference	L2341 (lock case & strike plate)
Case Size	77.5mm (3")
Backset	57mm
Case	Steel, silver powder coat
Outer Forend	Stainless steel or brass
Striking Plate	Finished to match forend
Deadbolt	n/a
Latch Bolt	Brass, reversible
Follower	Steel, 8mm square
Rebate Kit	2942 (13mm, 19mm or 25mm)
Cylinder Type	2341 supplied with 2X8 cylinder L2341 oval profile (not supplied)

Features:

- Reversible latch bolt
- Available with square forend and striking plate



Finishes:

- SC - Satin Chrome finish
- PL - Polished Brass finish

Standards:



- EN 1634-1 assessed for use on 60 minutes timber fire doors

Ordering Code Example:

J L2341 - PL - 3.00 (case & strike plate)
J 2341 - PL - 3.00 (complete with 2X8 cylinder)
(Boxed - Product Code - Finish - Case Size)

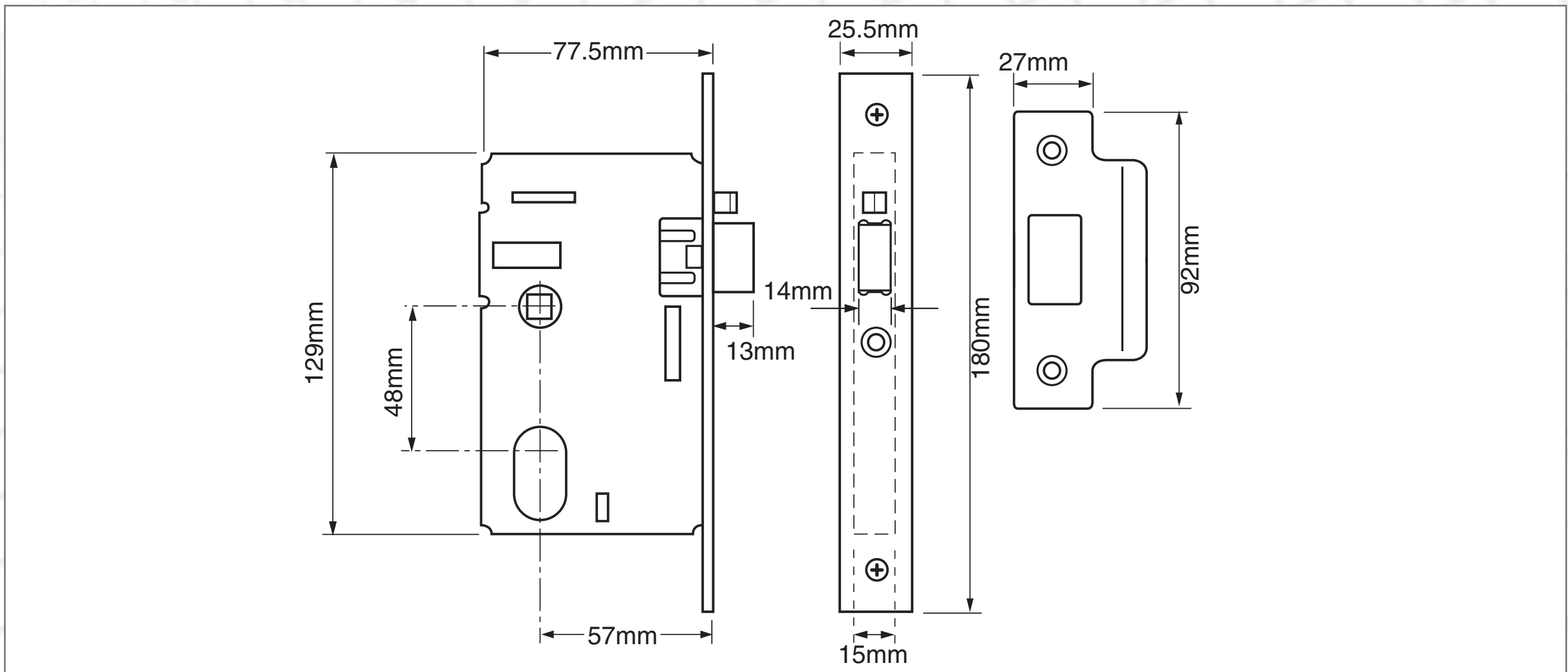

Euro Profile Mortice Sash Lock

2249/L2249

Application:

- For timber doors hinged on the left or right
- Also suitable for steel & composite doors - special fixings required

Operation:

- Deadbolt is locked or unlocked by euro profile cylinder
- Latch bolt can be withdrawn by lever handle
- Pierced to accept bolt through furniture
- 2249 supplied with 2X19 cylinder

Specification:

Reference	L2249 (sash lock case & strike plate)
Case Size	65mm (2.5") or 77.5mm (3")
Backset	44.5mm or 57mm
Case	Steel, silver powder coat
Outer Forend	Stainless steel or brass
Striking Plate	Finished to match forend
Deadbolt	Brass with hardened steel rollers
Latch Bolt	Brass, reversible
Follower	Brass, 8mm square
Rebate Kit	2979 (13mm, 19mm or 25mm)
Cylinder Type	2249 supplied with 2X19 cylinder L2249 euro profile (not supplied)

Features:

- Modular case range
- Reversible latch bolt
- Available with square forend and striking plate

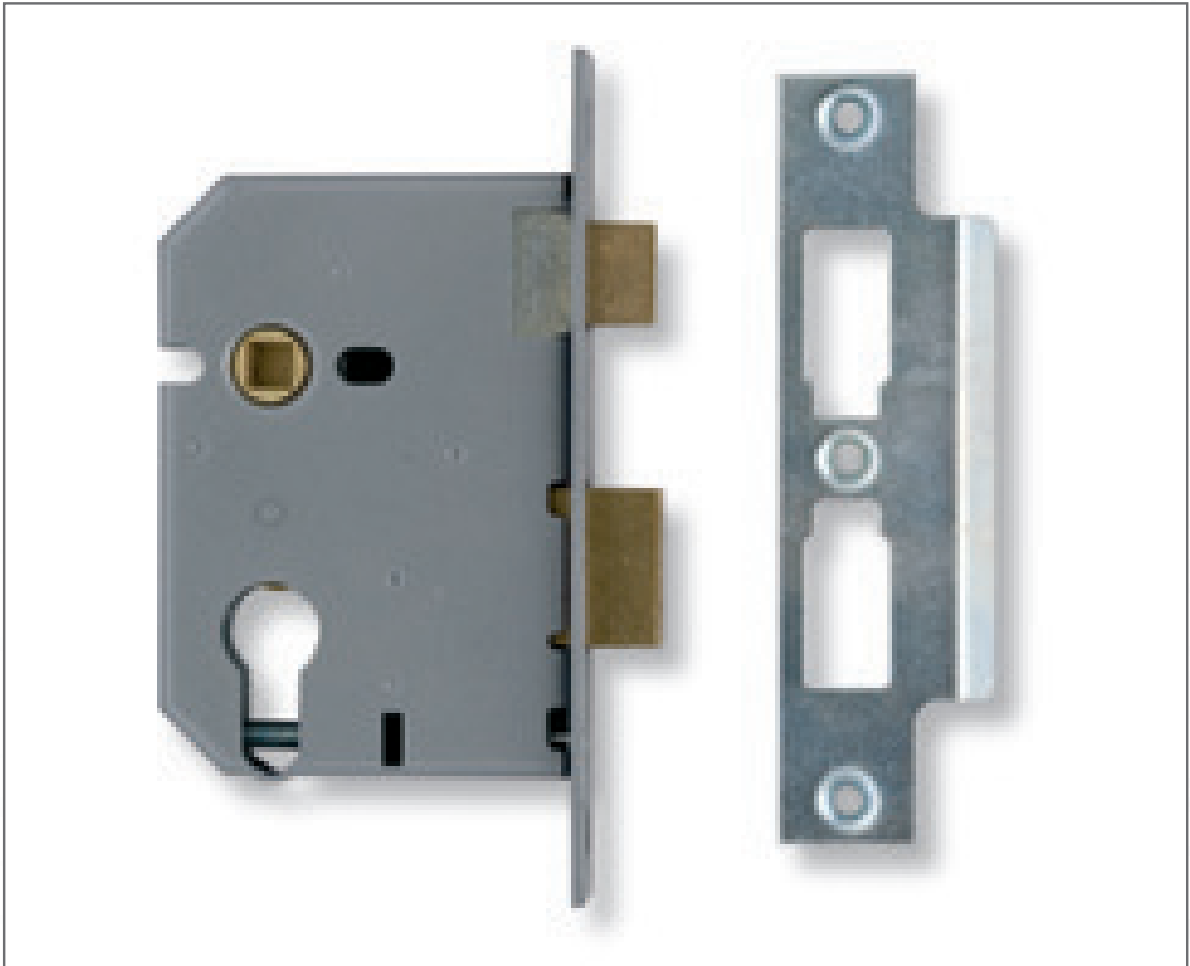

Finishes:

- SC - Satin Chrome finish
- PL - Polished Brass finish

Standards:



- EN 1634-1 assessed for use on 60 minutes timber fire doors

Ordering Code Example:

J L2249 - PL - 2.50 (case & strike plate only)
J 2249 - PL - 2.50 (complete with 2X19 cylinder)
(Boxed - Product Code - Finish - Case Size)

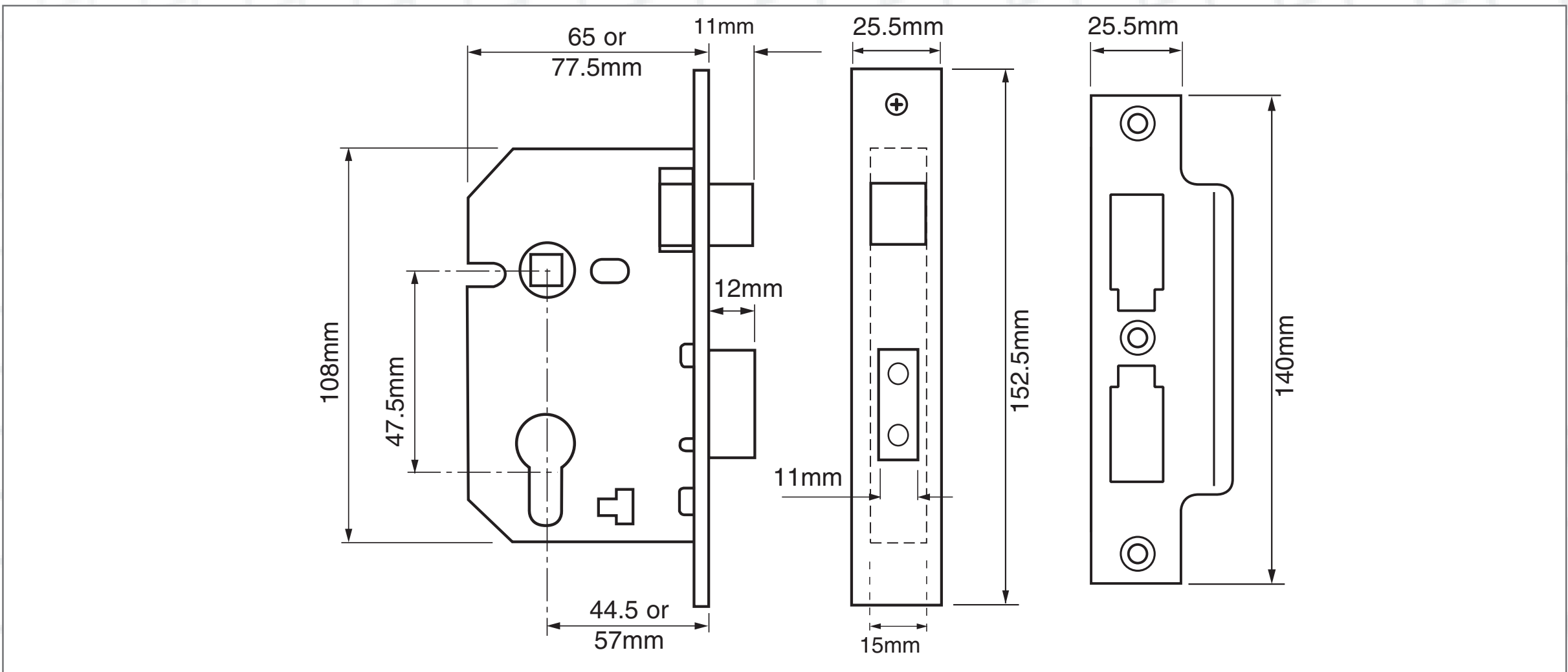

Traditional - Knob Furniture

5249

Application:

- Rim patterns suitable for use on timber doors between 40 and 60mm thick
- Mortice patterns suitable for use on wooden doors between 20 and 60mm thick

Operation:

- Knob turn mechanism

Specification:

Reference	5249 - with 5351 escutcheon
Knob Material	Brass
Rose	Brass, finished to match knob
Spindle	Steel, 7.5mm, square

Features:

- Supplied with 5351 brass escutcheon

Packaging:

- Available Boxed or Visi Packed



Finishes:

- PL - Polished Brass

Standards:



Ordering Code Example:

J 5249 - PL
(Boxed - Product Code - Finish)

Y 5249 - PL
(Visi Packed - Product Code - Finish)

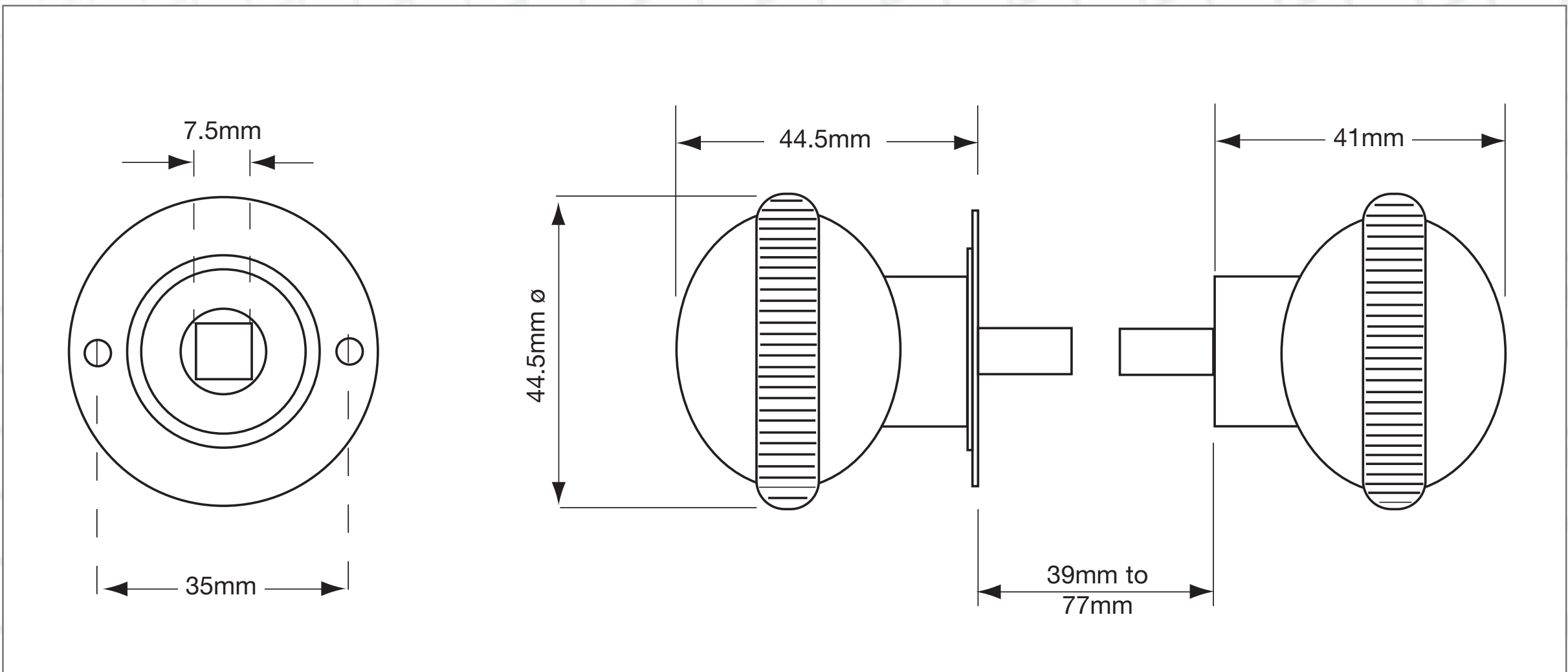

Indicator Bolt

8094

Application:

- Suitable for wooden doors between 28 and 48mm

Specification:

Reference	8094
Bolt Projection	20mm
Body Width	66mm
Body Height	40.5mm
Body Projection	28.7mm
Indicator Width	42mm
Indicator Height	62mm
Indicator Projection	7mm
Material	Zinc

Finishes:

- CH - Chrome finish
- EB - Electro Brass
- SC - Satin Chrome



Ordering Code Example:

J 8094 - CH
(Boxed - Product Code - Finish)

Y 8094 - CH
(Visi packed - Product Code - Finish)

Facility Furniture (formerly Wellington range)

37651

Application:

- Suitable for toilet / bathroom doors where ease of operation is desired
- Suitable for hinged and sliding doors
- Surface mounted
- Bolt-through fixing - can be fitted directly to cubicle or flush panel door
- Exterior pull may be fitted at 90, 180, 270 or 360°
- Hand must be stated when ordering

Operation:

- Lever mechanism
- Locking bolt connected directly to lever handle at 90°
- Vertical position of lever handle bolts door, can be seen by occupant
- Lever handle travel limited to 30° by screw through centre of backplate - can be increased to 90° by removing screw

Specification:

Reference	37651L - Left Handed 37651R - Right Handed
Material	Aluminium with black plastic moulded end caps
Handle Projection	77mm
Plate Projection	44mm
Bolt Length	41mm

N.B:

- Hand must be stated when ordering

**Features:**

- Red and white occupancy signal
- Coin operated emergency release

Finishes:

- AS - Anodised Silver
- AG - Anodised Gold

Standards:

- Assists in fulfilling duties required under the Disability Discrimination Act (DDA). Satisfies recommendations of BS8300 and Approved Document M (ADM)

Ordering Code Example:

J 37651L - AS

(Boxed - Product Code - Hand - Finish)

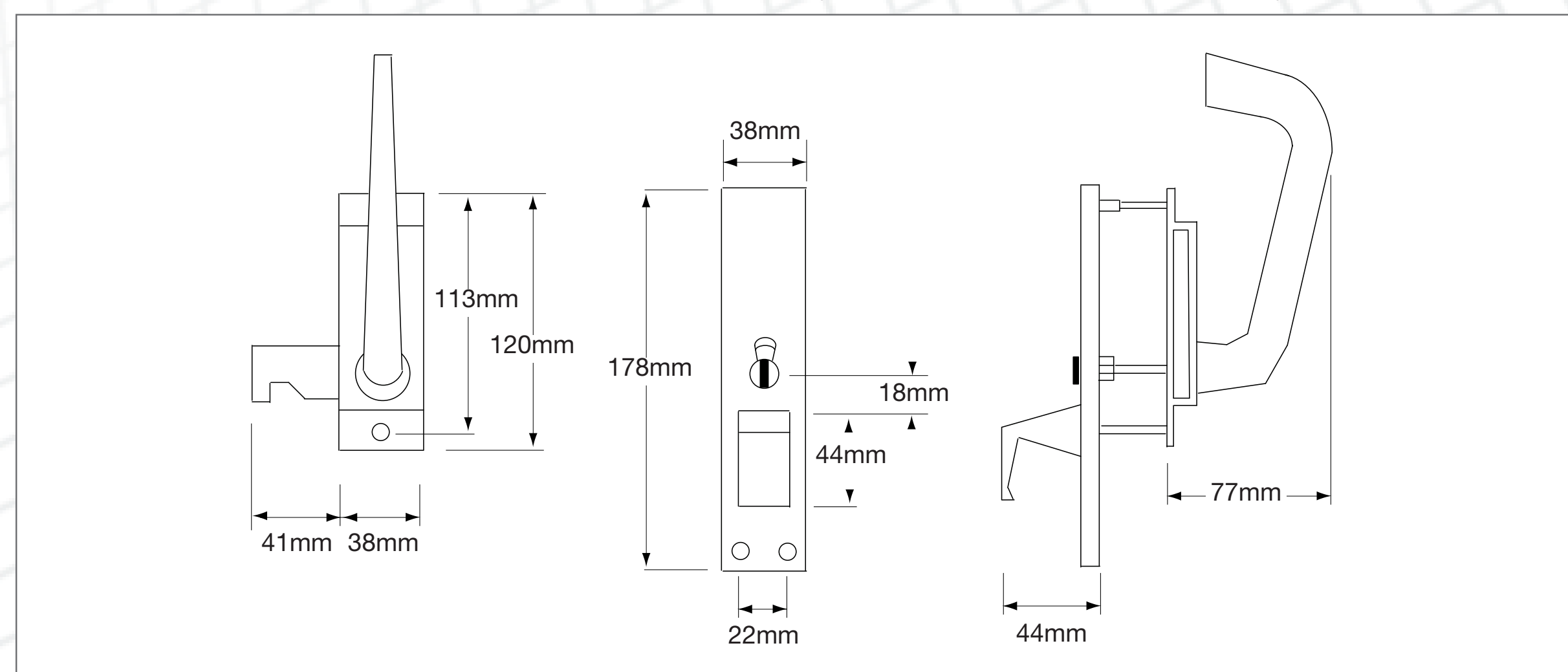

Swallow

681 Series

Application:

- Wood screw fixings
- Please specify hand when ordering bathroom sets

Operation:

- Sprung lever handle mechanism

Specification:

Reference	681-94-2 Short Plate 681-06-2 Lock Plate 681-66-2 Bathroom Plate
Material	Aluminium
Plate Projection	9mm
Plate Length	152/95mm
Plate Width	41mm
Spindle	Steel, 8mm, square

Features:

- Manufactured from aluminium

Packaging:

- Available Boxed or Visi Packed



Finishes:

- AS - Anodised Silver
- AG - Anodised Gold (06 and 94 variants only)

Standards:



- Successfully tested to 200,000 cycles.

Ordering Code Example:

J - 681 - 66 - 2 - RH - AS
(Boxed - Product Code - Handing - Finish)
Y - 681 - 06 - 2 - AS
(Visi packed - Product Code - Finish)

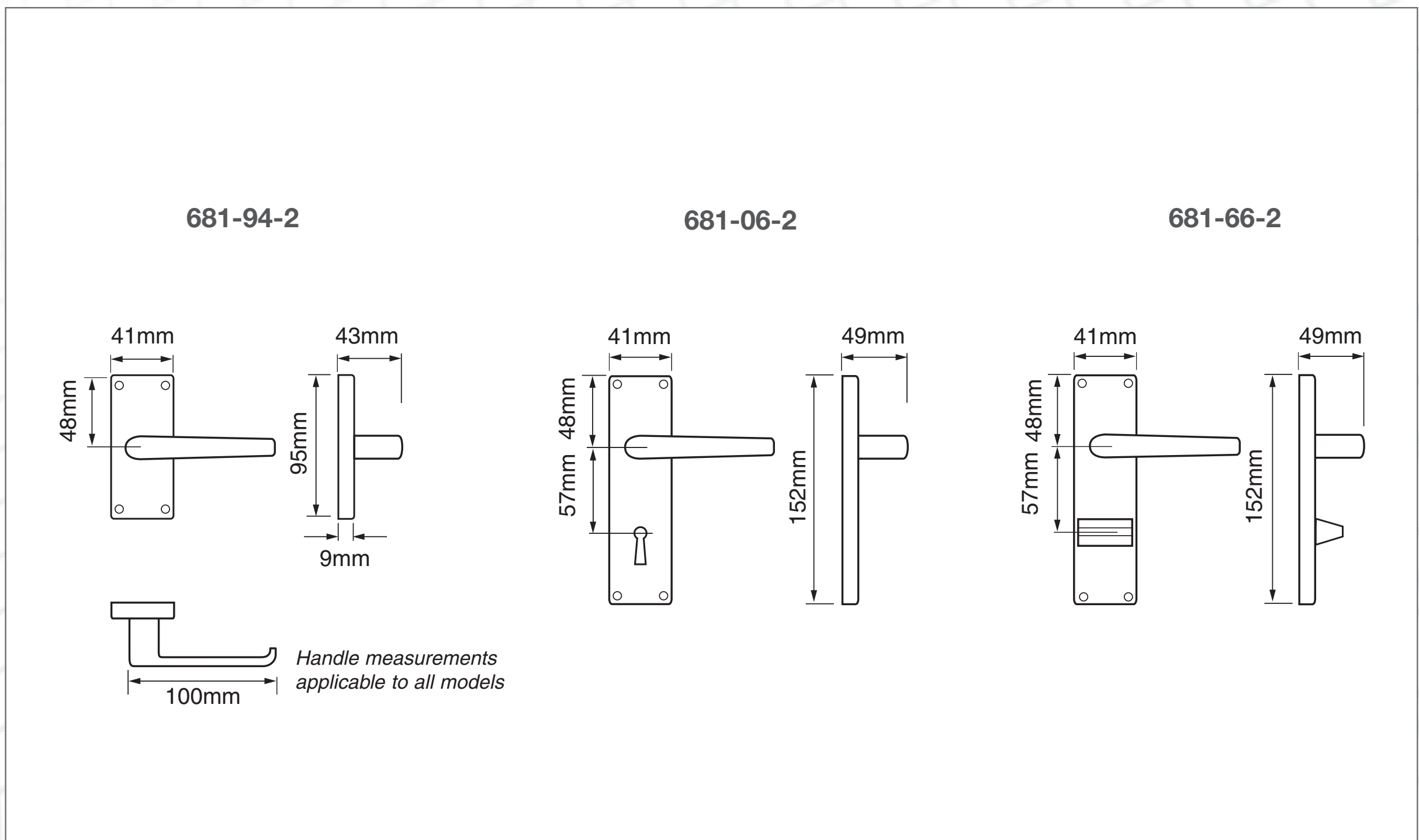

Lever Cupboard Lock

4146

Application:

- For wooden doors hinged on the left or right
- To suit doors up to 32mm material thickness
- Supplied with 5359 brass thread escutcheon

Operation:

- The bolt is locked and unlocked by key

Specification:

Reference	4146
Case Size	63.5mm (2.5") or 76.2mm (3")
Case	Brass
Cap	Brass
Striking Plate	Supplied separately See pages 4.16 to 4.18
Deadbolt	Zinc, brass plated
Cylinder Type	Lever mechanism
Keying Groups	May be supplied standard differ, keyed alike, keyed to pass. Supplied with 2 steel nickel plated keys. May be keyed alike with other utility locks of the same key blank number
Key Blank Number	KB671 - 63.5mm case size KB611 - 76.2mm case size



Features:

- Suitable for cupboard doors
- Supplied with 5359 brass thread escutcheon

Finishes:

- PL - Polished Brass

Standards:



Ordering Code Example:

J 4146 - PL - 3.00
(Boxed - Product Code - Finish - Size)

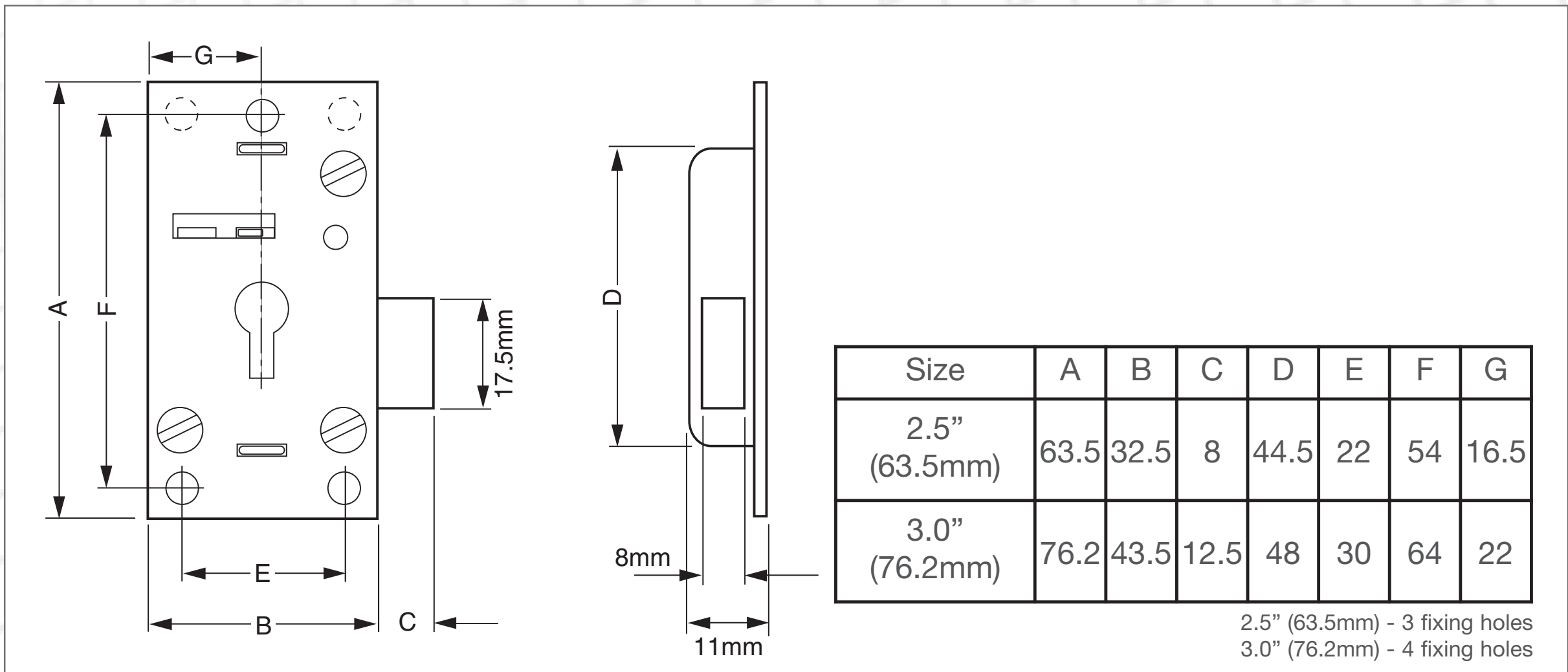

Cylinder Cut Cupboard/Drawer Lock

4137

Application:

- For wooden doors or drawers
- To suit doors or drawers up to 23mm material thickness

Operation:

- Cylinder rotates to produce either a drawer lock or a right or left hand cupboard lock
- The bolt is locked and unlocked by key

Specification:

Reference	4137
Case Size	51mm (2") or 63.5mm (2.5")
Cylinder Projection	26.5mm
Case	Zinc, gold enamel
Cap	Steel, zinc plated
Striking Plate	Supplied separately See pages 4.16 to 4.18
Deadbolt	Zinc, brass plated
Cylinder Type	Zinc, with brass cap. 4-pin tumbler mechanism
Keying Groups	May be supplied standard differ, keyed alike, keyed to pass. Supplied with 2 nickel silver keys. May be keyed alike with other utility locks of the same key blank number
Key Blank Number	KB11-534-55



Features:

- Suitable for doors or drawers

Finishes:

- PL - Polished Brass
- SC - Satin Chrome

Standards:



Made in the UK

Ordering Code Example:

J 4137 - PL - 2.00

(Boxed - Product Code - Finish - Case Size)

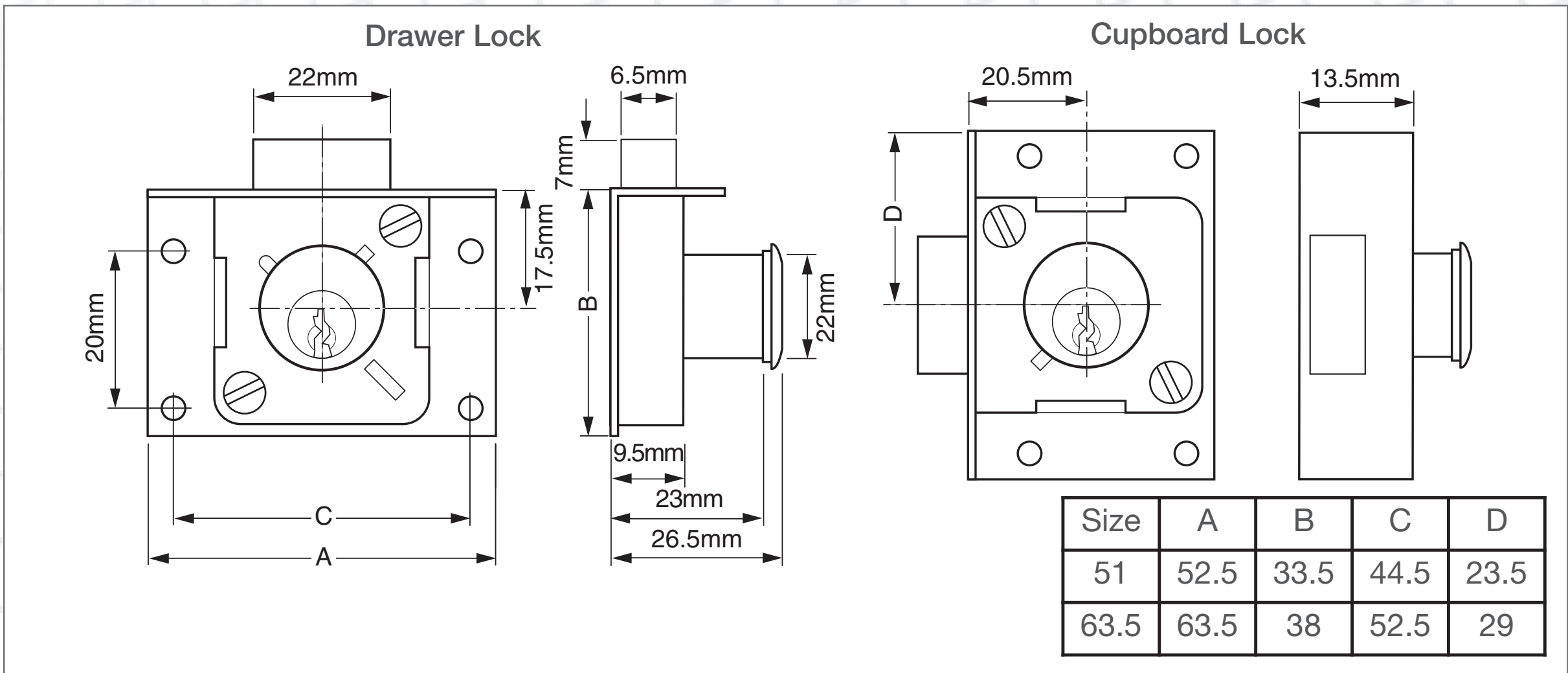

Cylinder Cut Cupboard/Till Lock

4138

Application:

- For wooden doors or tills
- To suit doors or drawers up to 23mm material thickness

Operation:

- Cylinder rotates to produce either a drawer lock or a right or left hand cupboard lock
- Upon closing the bolt is automatically engaged
- The bolt is withdrawn by key

Specification:

Reference	4138
Case Size	51mm (2") or 63.5mm (2.5")
Cylinder Projection	26.5mm
Case	Zinc, gold enamel
Cap	Steel, zinc plated
Striking Plate	Brass, 4138-10
	See pages 4.16 to 4.18
Deadbolt	Zinc, brass plated
Cylinder Type	Zinc, with brass cap. 4-pin tumbler mechanism
Keying Groups	May be supplied standard differ, keyed alike, keyed to pass. Supplied with 2 nickel silver keys. May be keyed alike with other utility locks of the same key blank number
Key Blank Number	KB11-534-55



Features:

- Suitable for doors or drawers

Finishes:

- PL - Polished Brass
- SC - Satin Chrome

Standards:



Ordering Code Example:

J 4138 - PL - 2.00
(Boxed - Product Code - Finish - Case Size)

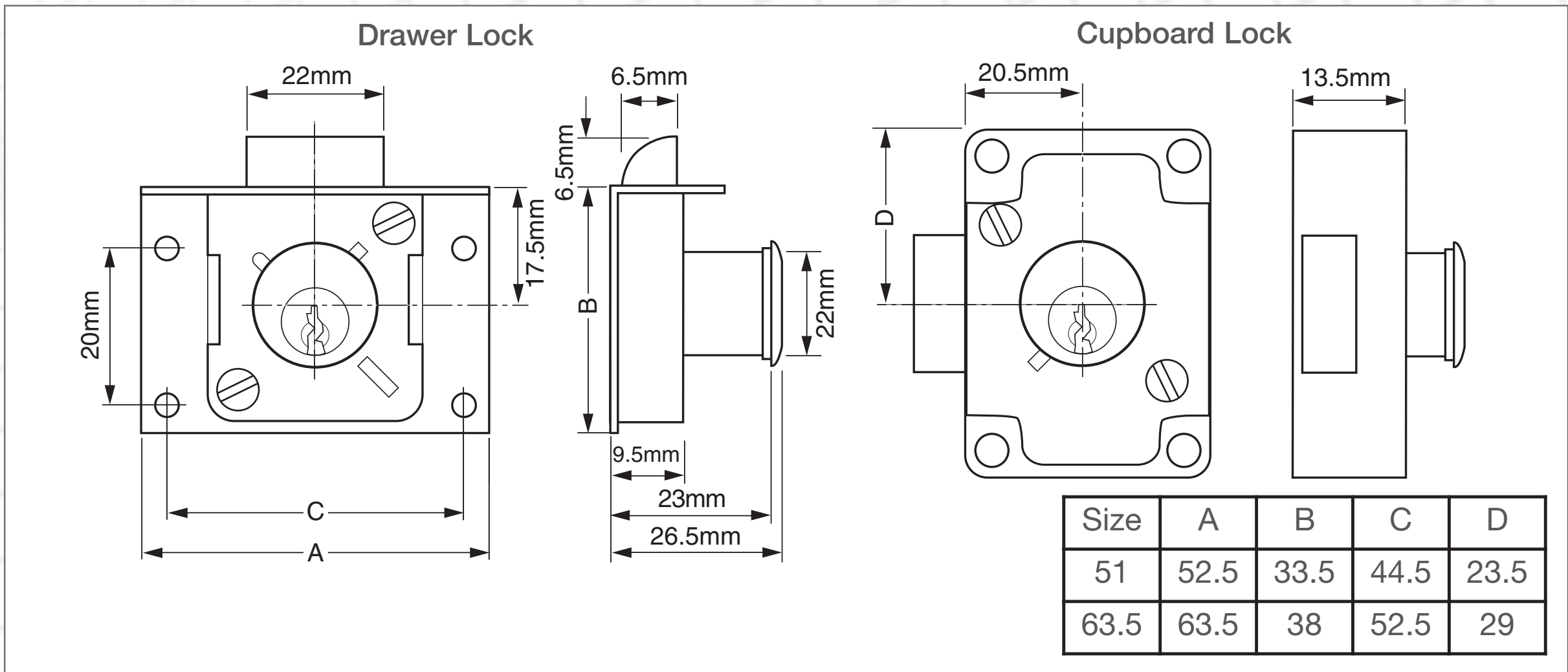

Cylinder Cupboard/Drawer Lock

4147

Application:

- For wooden doors or drawers
- To suit doors or drawers up to 12.5mm material thickness

Operation:

- Cylinder rotates to produce either a drawer lock or a cupboard lock
- The bolt is locked and unlocked by key

Specification:

Reference	4147
Case Size	44.5mm (1.75")
Cylinder Projection	16mm
Case	Zinc, gold enamel
Cap	Steel, zinc plated
Striking Plate	Supplied separately See pages 4.16 to 4.18
Deadbolt	Zinc, brass plated
Cylinder Type	Zinc with brass cap. 4-pin tumbler mechanism
Keying Groups	May be supplied standard differ, keyed alike, keyed to pass. Supplied with 2 nickel silver keys. May be keyed alike with other utility locks of the same key blank number
Key Blank Number	KB11-534-55

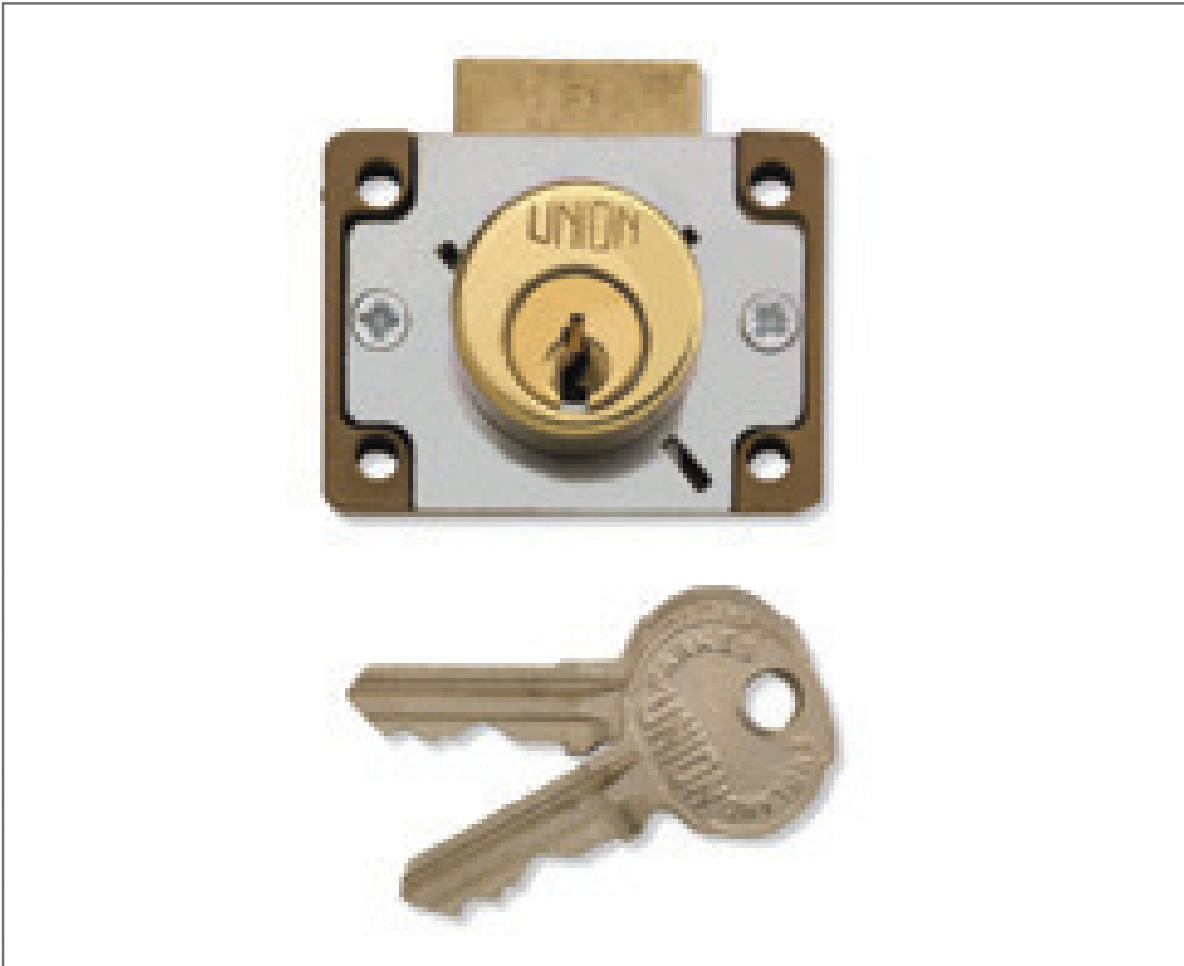

Features:

- Suitable for drawers or cupboard doors

Finishes:

- PL - Polished Brass
- SC - Satin Chrome

Standards:



Ordering Code Example:

J 4147 - PL - 1.75
(Boxed - Product Code - Finish - Case Size)

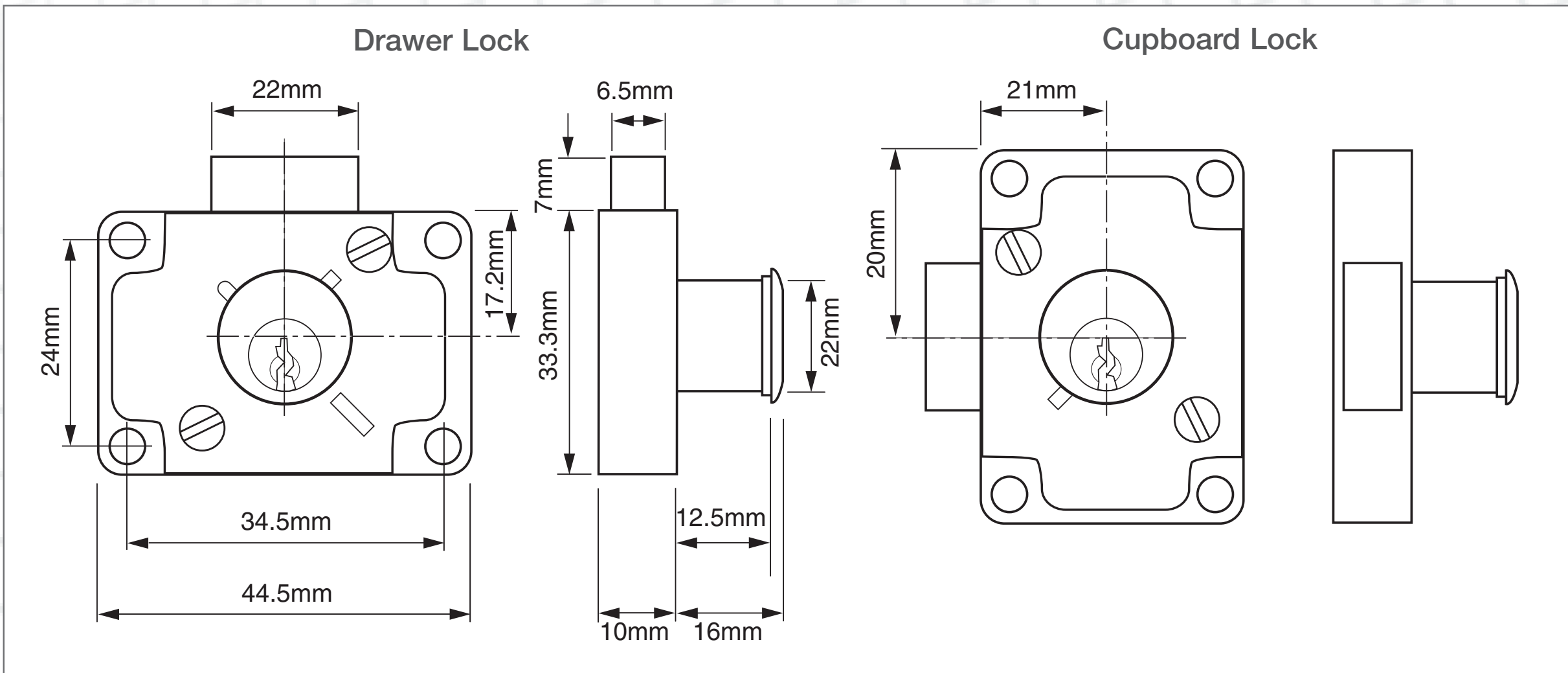

Cylinder Cupboard/Till Lock

4148

Application:

- For wooden doors or tills
- To suit doors or tills up to 12.5mm material thickness

Operation:

- Cylinder rotates to produce either a drawer lock or a till
- Upon closing the bolt is automatically engaged
- The bolt is withdrawn by key

Specification:

Reference	4148
Case Size	44.5mm (1.75")
Cylinder Projection	16mm
Case	Zinc, gold enamel
Cap	Steel, zinc plated
Striking Plate	Supplied separately See pages 4.16 to 4.18
Spring Bolt	Zinc, brass plated
Cylinder Type	4-pin tumbler mechanism
Keying Groups	May be supplied standard differ, keyed alike, keyed to pass. Supplied with 2 nickel silver keys. May be keyed alike with other utility locks of the same key blank number
Key Blank Number	KB11-534-55

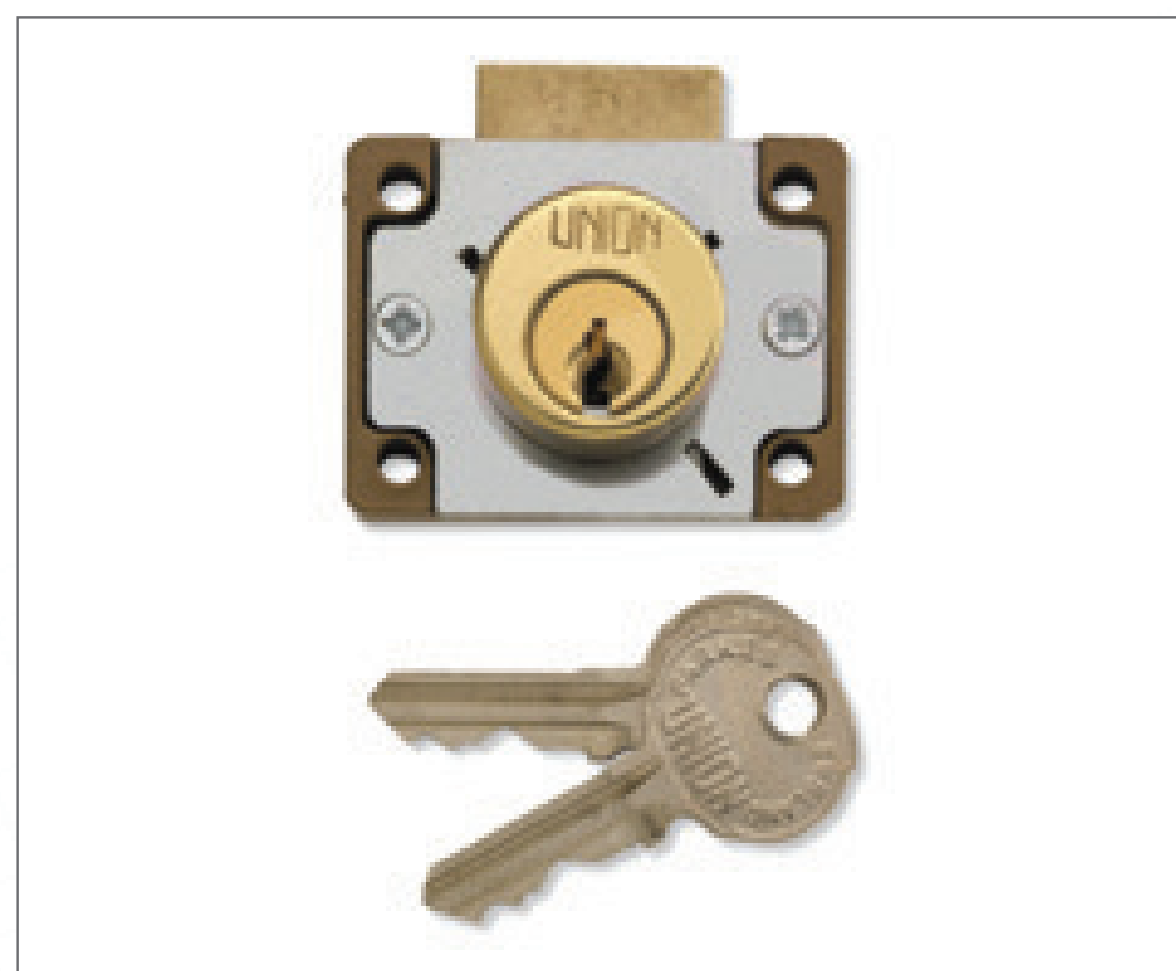
**Features:**

- Suitable for cupboard doors or tills

Finishes:

- PL - Polished Brass
- SC - Satin Chrome

Standards:

Made in the UK

Ordering Code Example:

J 4148 - PL - 1.75

(Boxed - Product Code - Finish - Case Size)

